1957

GALLEON

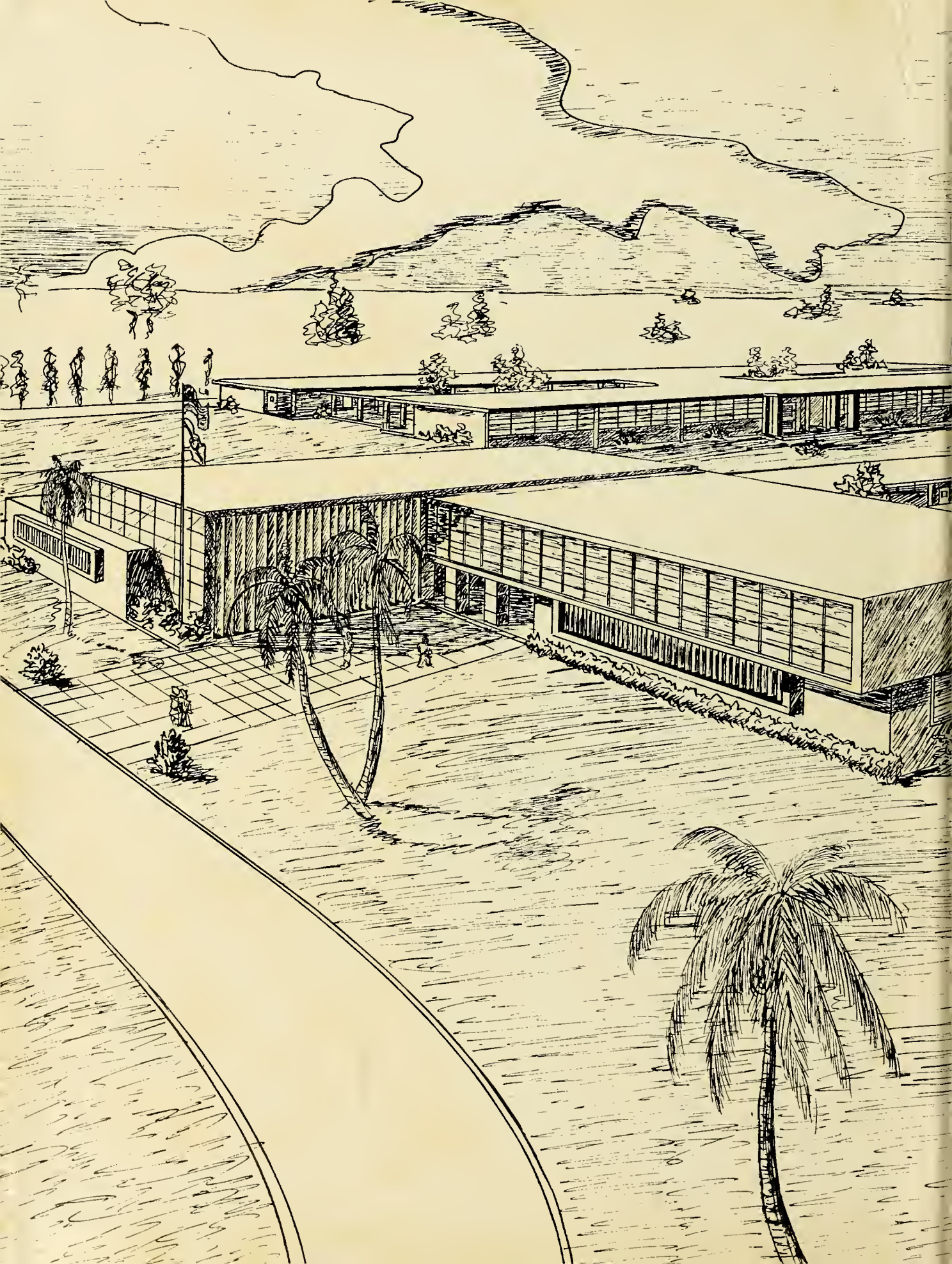

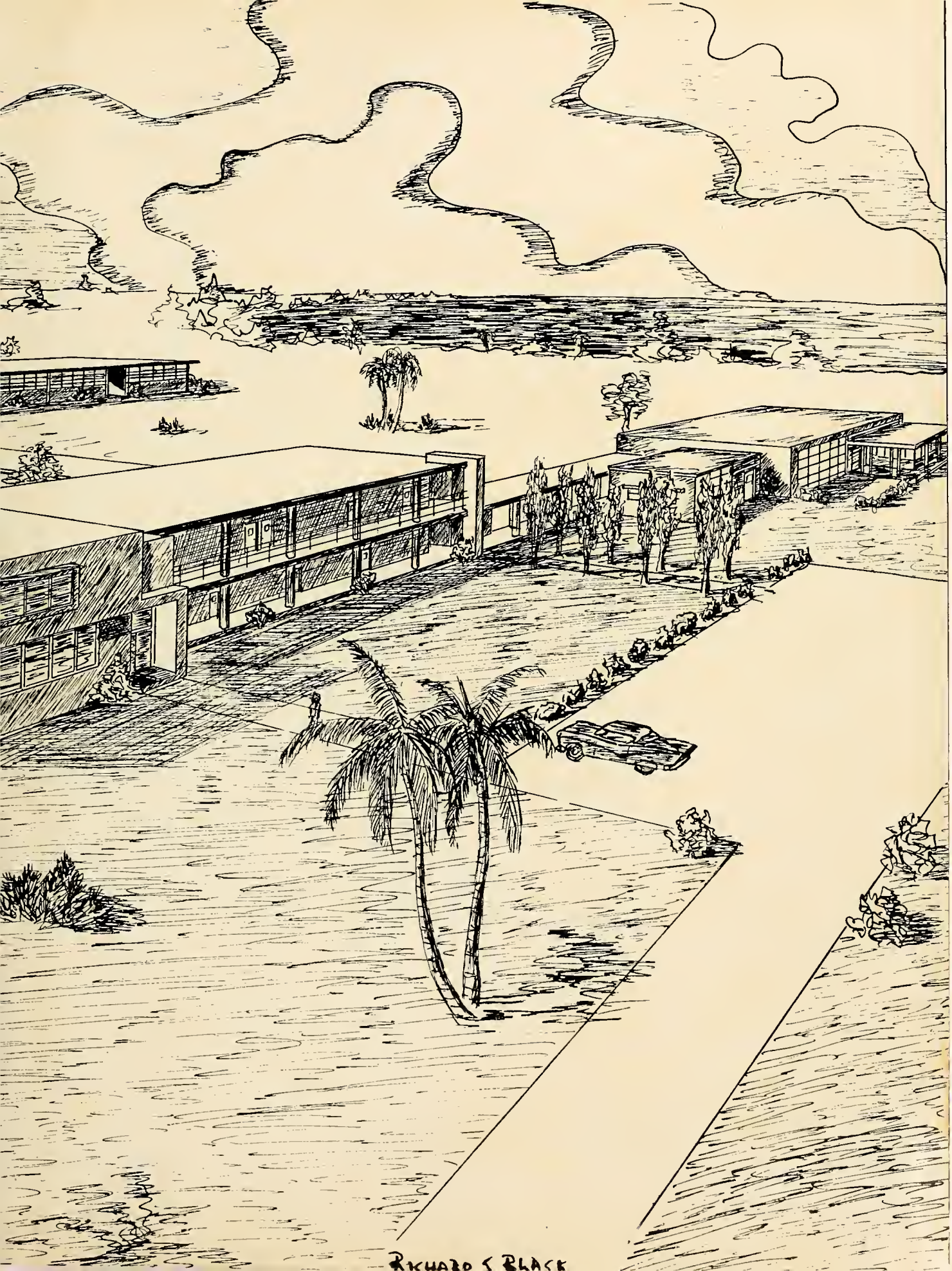
RICHARD S BLACK

Digitized by the Internet Archive
in 2010 with funding from
Lyrasis Members and Sloan Foundation

http://www.archive.org/details/galleon1957palm

A DREAM COME TRUE

as presented in...

THE 1957

CALLIOPE

PALM BEACH JUNIOR COLLEGE

LAKE WORTH FLORIDA

WE DEDICATE

. . . . . a memory of the past

. . . . . and the reality of the present

To DR. JOHN I. LEONARD, beloved president of Palm Beach Junior College, through this 1957 Galleon.

His ever faithful support of our school throughout years past and his genuine concern for the students of PBJC will long be remembered by all.

For this new college building symbolizes something new, something exciting, and something potentially great. It took its form in his dream and its reality in our present campus.

And so we dedicate this Galleon—the first in the new school—to the man who has guided it ever upward over a path that has often been difficult to follow.

We, who enjoy the results of his years of work, wish to express our sincere gratitude through this dedication of

. . . . . a vision for the future

. . . . . in his dream come true to

DR. JOHN I. LEONARD

A DREAM COME TRUE . . .

Palm Beach Junior College finds a permanent home

Palm Beach Junior College, after 23 years and three temporary locations, is like the little orphan who had his dream of a permanent home come true.

The dream began in the post-boom, mid-depression days of the early 1930's when Palm Beach High School enrollment was swelled by a large group of graduates who, unable to finance a college education or to find jobs, returned to PBHS for post-graduate study.

Mr. Howell L. Watkins, then Supervising Principal, and County Superintendent Joe. A. Youngblood conceived the idea of a junior college for the Palm Beaches—an institution that would give the student with scholastic ability and limited funds an opportunity for higher education. Support of civic and business groups was enlisted and an Advisory Committee was formed with representatives from various civic organizations. Mr. Watkins and University of Florida officials developed a basic two-year curriculum to meet students' needs; a group of teachers with masters degrees and proven ability was asked to teach one or two extra classes without additional salary. Mr. Watkins was named Dean of the college and in October 1933 the first class was accepted. The dream had become a reality.

In June 1936 the first class of three was graduated and in September of that year Dr. John I. Leonard succeeded Mr. Youngblood as County Superintendent and President of the college. The climax to Mr. Watkins' 15 years as dean came in 1942 when PBJC became fully accredited by the Southern Association of Colleges and Secondary Schools.

World War II slowed the tempo of rapidly growing PBJC but the sudden upsurge in enrollment at war's end, JC began "bursting at the seams."

1947-48 was a momentous year for the college. In December 1947, PBJC became the first public junior college in Florida approved by the State Board of Education for participation in the Foundation Program. Earlier in the fall the Board of Public Instruction had acquired a 21 acre section of Morrison Field from the U.S. Government following deactivation of the field. PBJC moved to its second location in February 1948. In July Dr. Leonard relinquished the Superintendency and became full time president with a home on campus.

The large hospital section was turned into administrative and classroom units, the officers' club became the student union, the officers' quarters were transformed into dormitories, and the swimming pool, tennis and basketball courts, gymnasium, and theater all combined to give PBJC an air of happy permanency.

HOWELL L. WATKINS

JOE A. YOUNGBLOOD

BOARD OF PUBLIC INSTRUCTION: left to right are Judge C. D. Blackwell, attorney for the board; Jack Horner, member; Irene Bacon, secretary to the Superintendent; Howell L. Watkins, Superintendent; Luella Bowman, auditor; Henry O. Earwood, chairman; Elizabeth Hand, member; Ralph Kettler, member; Thurmond Knight, member.

George W. Slaton
outgoing chairman

This air of permanency faded with the outbreak of the Korean conflict. War meant reactivation of the field and once again the college was without a home of its own. Students and alumni were aided by local newspapers in their plea for another location but none were large enough to facilitate the needs. Then the Town of Lake Park offered its town hall as a temporary haven and in August 1951 thousands of library books, furniture and equipment were moved in. Limited space in the town hall meant cutting the enrollment to 200 or less, reducing the faculty and staff to half but, as always, the faculty took it in stride and upheld the scholastic standards and the college remained accredited.

During the next four years the morale around "the little orphan college", as it was beginning to be nicknamed by the newspapers, was boosted by the friendly spirit that pervaded its halls and the knowledge that local civic organizations, office holders, alumni, and others were still working to keep it intact.

ADVISORY BOARD

James A. Ball, Jr. **Richard D. Hill, Sr.** **Mrs. Robert S. Erskine** **John J. Cater, Sr.** **Frank Atkinson**

ALUMNI ASSOCIATION: Shirley Mumm Wolfe, Joan Dobrow Hill, Glennie Buntyn Massey, Martha Ann Harper Duncan, Delores Stone, Lucille Meebold Bates, Jean Ermeti, Clyde F. Windham, Richard Hill, Jr., J. J. Cater, Jr., Wayne Self, Ed Eissey, John Johnston, Winston O. Dodge. Not pictured: Mary Louise Archibald, George Jones.

EMMETT S. ROBERTS

RUSSELL O. MORROW

FRED O. "BUD" DICKINSON

Led by Senator Russell O. Morrow, long a stanch supporter of PBJC, the Palm Beach County delegation to the State Legislature, which in-Representatives Fred O. "Bud" Dickinson and Emmett Roberts, joined educators from other junior college localities to sponsor a bill appropriating funds for development of the four public junior colleges in Florida. On the morning of May 4, 1955, the headline that blazed across the Palm Beach Post read "SOLONS APPROVE $1,047,000 FOR JUNIOR COLLEGE." A million dollars! Could the dream be coming true?

COUNTY COMMISSION: Paul Rardin, Roy Michaels, Ken Foster, Lake Lytal, Ben Sunday.

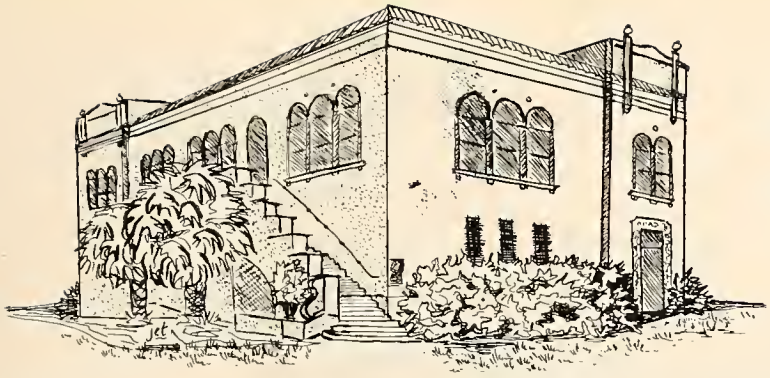

The first temporary location of Palm Beach Junior College was on Gardenia Street in West Palm Beach in the present science building.

In 1947 the college moved to its second temporary site at Morrison Field and enjoyed several outstanding facilities.

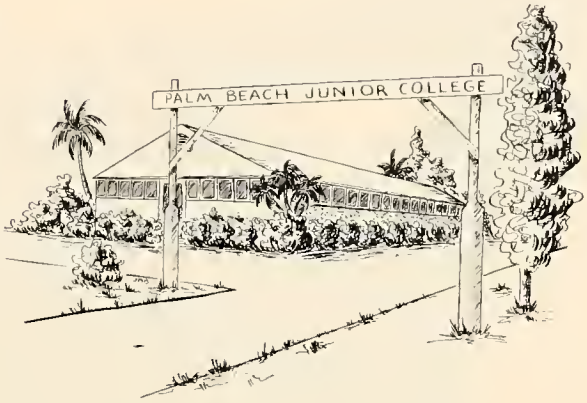

WEST PALM BEACH LOCATION

Morrison Field was reactivated in 1951; therefore Palm Beach Junior College moved to its third and final temporary home at the city hall in the Town of Lake Park.

LAKE PARK SITE

MORRISON FIELD FACILITIES

Among the offers for a permanent campus was a 114 acre tract near Lake Osborne proposed by the County Commission and this site was finally approved by the School Board, Advisory Committee and State Department of Education. In September 1956, the first of five modern buildings to house administration, library, lecture rooms, laboratories, student union, cafeteria, physical education and fine arts was completed and the doors were opened to the largest student body in PBJC history. President Leonard had realized his dream of a permanent campus and the little orphan college at last had a home of its very own.

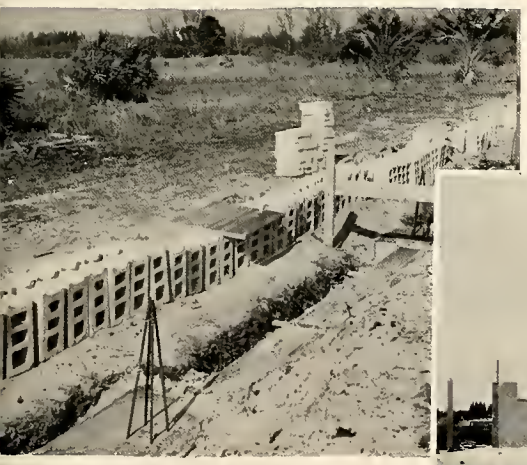

As the construction of the building gets underway, land is cleared, building materials are trucked in, and the progress leads.....from

this.....

to this.....

to this.....

and finally to.....

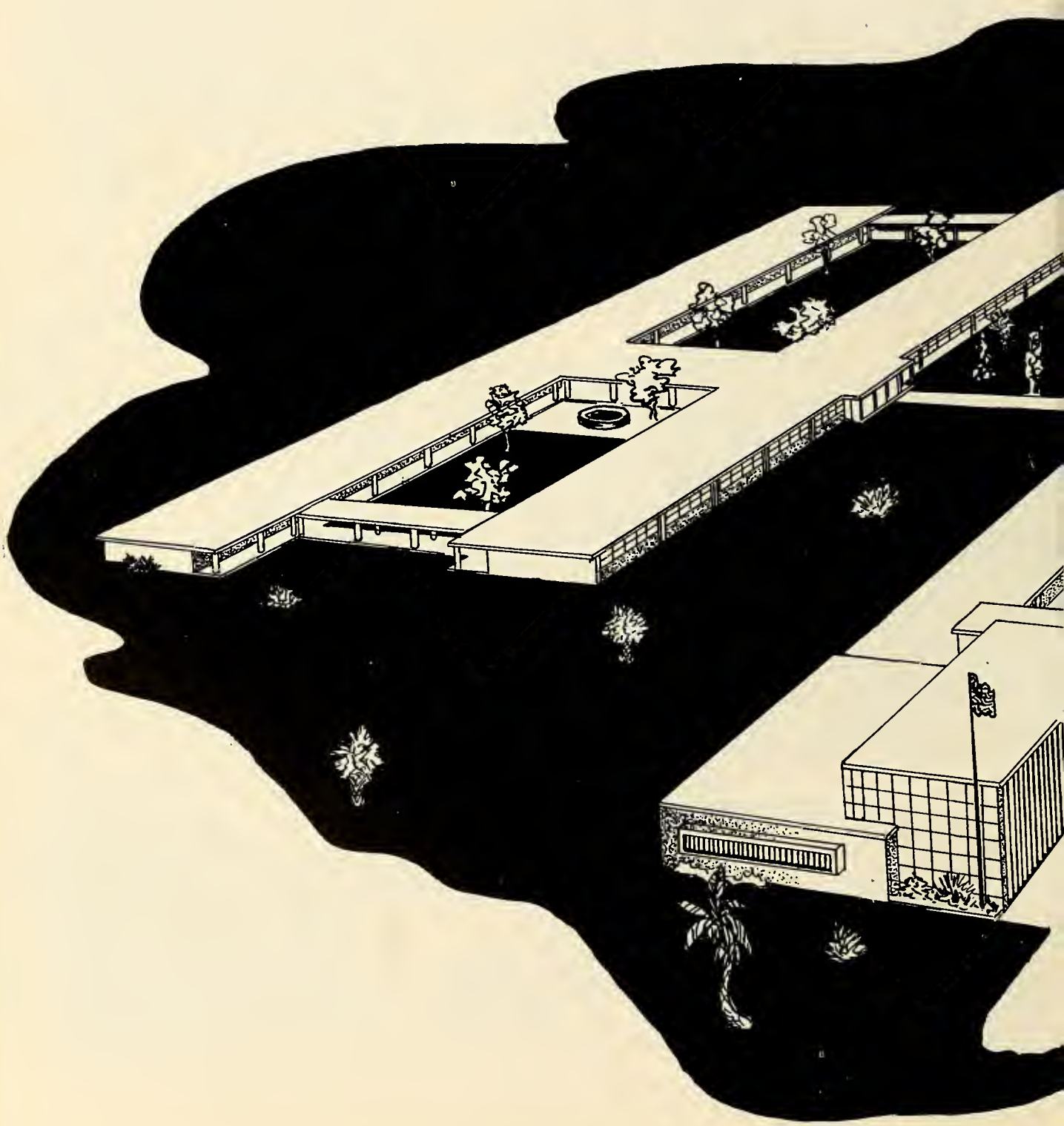

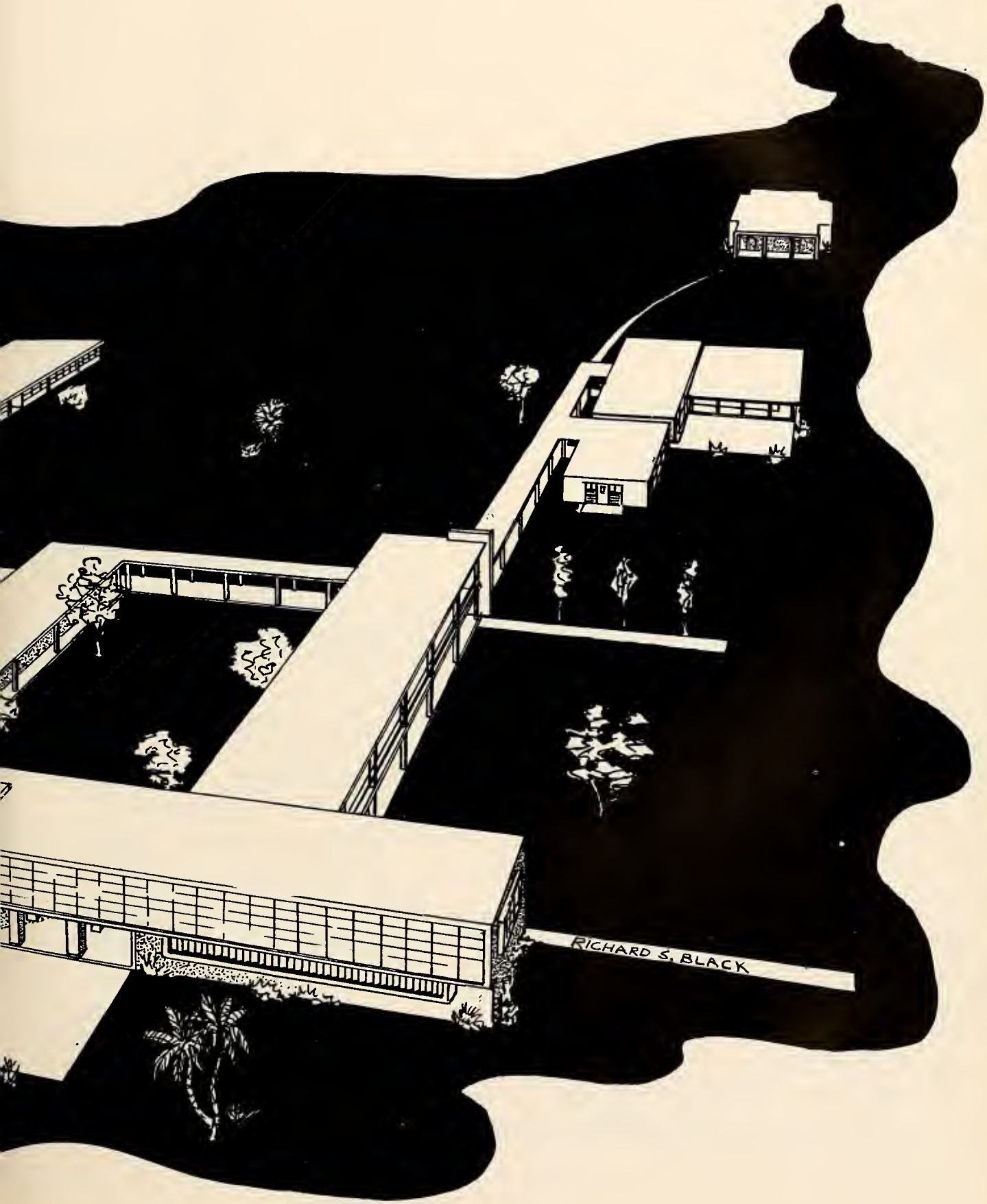
RICHARD S. BLACK

ALMA MATER

Hail to thee our Alma Mater!
Your name we hold high with pride.
Though we may wander far asunder,
Still you are by our side.
Fond mem'ries of friends
Still linger on.
You'll ever be our inspiration
Long after we are gone.
All our hearts are filled with gladness
When we think of thee.
Hail, Palm Beach Junior College!
You shall immortal be.

COLLEGE SONG

We saw a beacon on the shore.
It drew us with its flame.
With eyes that sought an open door,
With seeking minds we came.
We found a fire that lit our own
That kindled joy within our souls.
And on a thousand vistas shone,
That we might chart high goals.
Bright flare of knowledge torch of truth.
Palm Beach Junior College Hail! Hail!
Unfailing beacon of our youth.
Hail! Alma Mater Hail!

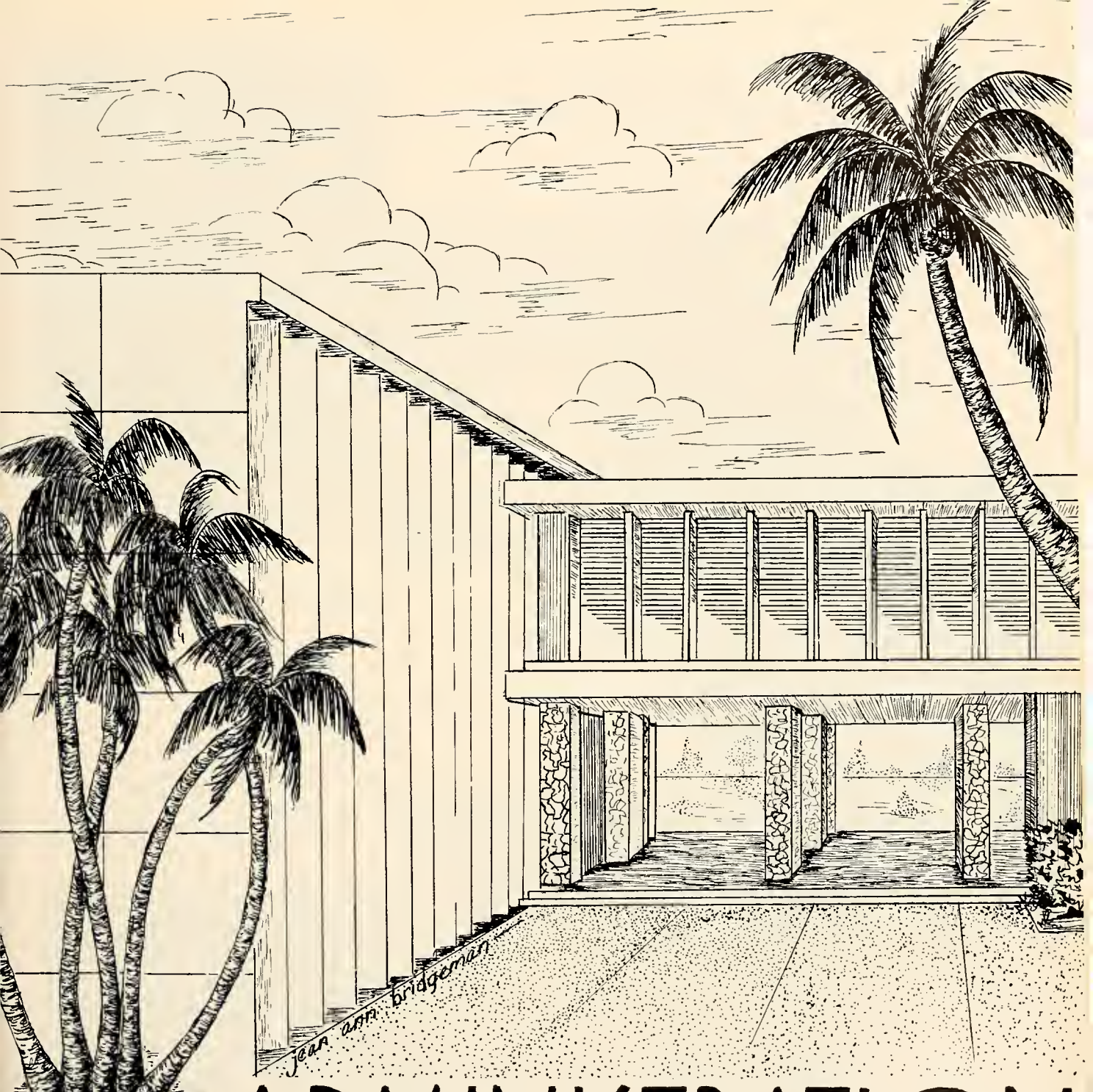

ADMINISTRATION AND FACULTY

ADMINISTRATION

DR. JOHN I. LEONARD
President

MISS RACHEL F. CROZIER
Dean of Women
English

MR. ELBERT E. BISHOP
Registrar
Business Law

MR. HOWELL L. WATKINS
County Superintendent of Public Instruction

MR. PAUL J. GLYNN
Dean of Men
Health and Physical Education

FACULTY

MISS MARY SUSAN ALBERTSON
Biology

MR. DONALD J. BEUTTENMULLER
Mathematics
Logic

MR. HENRY L. COPPS
Journalism, English
Logic, Speech

MR. WATSON B. DUNCAN, III
English
Speech

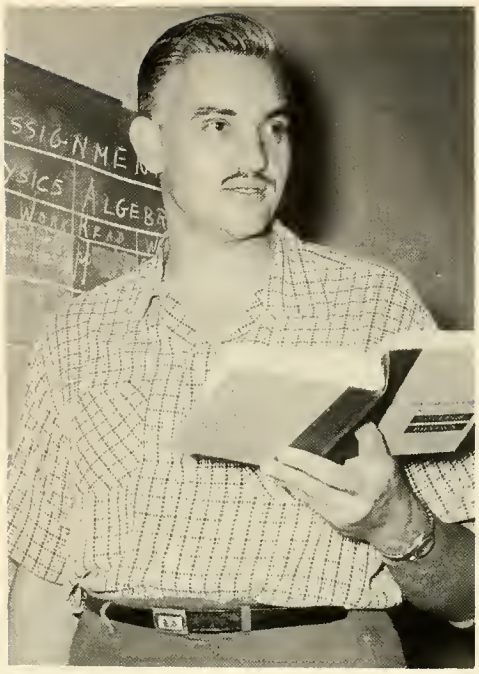

MR. WILLIAM GALBRAITH
Mathematics
Physics

MR. DAVID FORSHAY
Spanish
Social Science

MR. CLYDE FERGUSON
Chemistry

MR. CRAIG GATHMAN
Biology

MRS. EDITH HALL
Biology
Home Economics

DR. EDMUND HOLDEN
English

MRS. NINA K. JENSEN
Advertising Illustration
Art Appreciation
Design

MRS. ESTHER C. HOLT
Accounting
Psychology
Economics

MR. CLOYD PASKINS
History
Geography
Sociology

MRS. THELMA OKERSTROM
Office Practice
Shorthand
Business Communications
Typing

MISS ELIZABETH S. REYNOLDS
Librarian

MISS LETHA MADGE ROYCE
Music
Education

MRS. ELIZABETH SMITH
Physical Education
Anatomy
Health

MR. THOMAS WYATT
Physical Science
Engineering Drawing

REV. RUSSELL TOMS
Bible

MR. HARVEY WARD
Social Science
History
Political Science

Office Staff

MISS EDNA WILSON
General Secretary

MRS. GAYLE TIETZ
Secretary

MRS. JANICE HILTUNEN
Receptionist

MRS. BARBARA KAPUA
Secretary

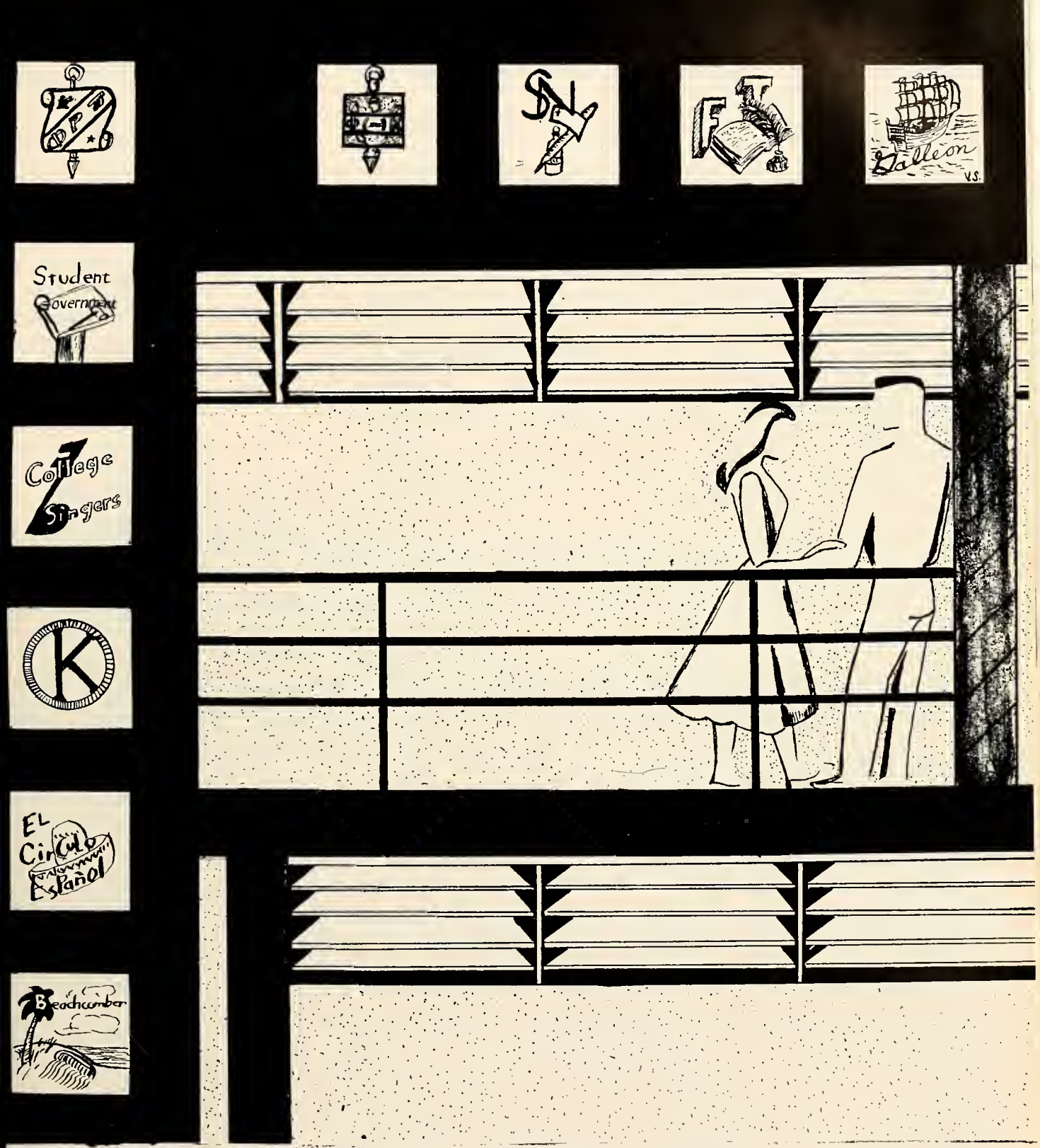

ORGANIZATIONS

STUDENT GOVERNMENT

OFFICERS

Jana Vickers . . . . . Treasurer
Eric Bailey . . . . . President
Arnold Stewart . . . . Vice-Pres.
Sue Buerkle . . . . . Secretary

Sitting, left to right: Betty Collum, Bill Parks, Mike Markham, Arnold Stewart, Eric Bailey, Jana Vickers, Suzanne Buerkle, Lou Fermo, Richard Black, Rosanne Kalil, and Martha Green. **Standing:** Miss Rachel Crozier, Mr. Paul Glynn, and Mr. Elbert Bishop.

PHI THETA KAPPA

NATIONAL HONOR SOCIETY
DELTA OMICRON CHAPTER
OFFICERS

President . . . . . **Lou Fermo**
Vice President . . . . . **Charlotte Curry**
Secretary . . . . . **Jean Ann Bridgeman**
Treasurer . . . . . **Clara Comer**

Sitting: Clara Comer, Jean Ann Bridgeman, Lou Fermo, Charlotte Curry, Joan Coachman.
Standing: Connie Elz, Arthur Ketchersid, Victoria Longyear, Richard Black, Rosanne Kalil, Bobby McBride, John Bonar, Ken Wall, Judy Pickrell, John Lawson, Anne Nicolson, Nancy Pressler, Robert Carlton, Virginia McKissick.

GALLEON STAFF

We hope you like the 1957 GALLEON, the first in the permanent home for PBJC. The staff has made every effort to carry the theme of A DREAM COME TRUE, throughout the entire book so that it will aid you in recalling happy memories.

CONTRIBUTING STAFF

Patsy Speece, Julie Mayfield, Gloria Pete, Barbara Schiff, Kay Partney, Jim Thomas, Shirley Barker. **Not pictured:** Phyllis Meebold, Nancy Crist, JuDeeLee Robbins.

ADVISORS

ART STAFF

Richard Black, Jim Thomas, Charlotte Curry, Jean Ann Bridgeman, Henry Varnadore, Al Palmer, Victor Spindler. **Not pictured:** John Meyer, Robert Spence.

GALLEON STAFF

Editor-in-Chief . . . . . **Kay Partney**
Associate Editor . . . . . **Jim Thomas**
Staff Manager . . . . . **Gloria Pete**
Business Manager . . . . **Wendy Johnston**
Art Editors . . . . . **Jean Ann Bridgeman**
Richard Black

ADVISORS

General Advisor . . . . . **Mrs. Edith Hall**
Art Advisor . . . . . **Mrs. Nina Jensen**
Photography Advisor . . . **Dean Paul Glynn**
Business Advisor . . . . . **Mr. Harvey Ward**

EDITORS KAY AND JIM
"We have more fun than people . . . "

Richard, Jean Ann, Gloria, and Wendy work to complete the '57 Galleon.

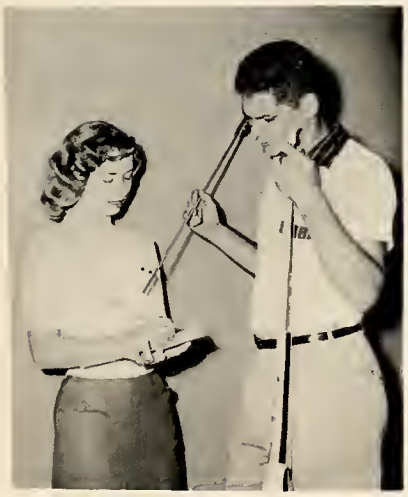

SPORTS EDITORS
Wanda Whitaker, Henry Varnadore. Stanley Tucker, not pictured.
"Is this work or play?"

BUSINESS AND ADVERTISING
Lou Fermo, Sylvia Norwid, Barbara Curry, editor, Wendy Johnston, Shirley Barker, Chuck Byers. Anne Nicholson, not pictured.
"There must be a mistake—count it again."

THE BEACHCOMBER

GENE BOWEN
Co-editor

MR. HENRY COPPS
Advisor

MARTHA GREEN
Co-editor

Left to right: Jim Thomas, Doug Sammons, Joan Coachman, Martha Green, Mr. Henry Copps, Gene Bowen, Joan Pinaglia, Everett Harper, Kay Partney. **Not pictured:** Camille Dotson, Chet Imes, Jane Gallena, Mary Lou Munn, Nancy Pressler, Jack Wilcher, Tom Watson, Margaret Violette.

FUTURE TEACHERS

OFFICERS

President . . . . . Faith Martin
Vice-President . . . Sylvia Norwid
Secretary . . . . . Marilyn Rosseau
Treasurer . . . . . Edna Ard
Advisor
Miss Letha Madge Royce

Sitting: Alice Ryan, Danny Gallagher, Jeanne Dixon, Carol Huber, Marilyn Rosseau, Miss Royce. **Second Row:** Edna Ard, Sylvia Norwid, Faith Martin, Marcella Fairbanks, Walter Thomas, Mildred Snyder, Jerry Hopper, Connie Elz. **Third Row:** Patsy Speece, Gail Schell, Armella Browne, Charles Carroll, Lee Krenz, Julie Maysfield, Kathy Garnett. **Fourth Row:** Robert Carlton, Wayne Gruber, George Sebouhian, Wayne Thompson, Judy Pickrell.

PHI RHO PI

A

WATSON B. DUNCAN, III
Advisor

E

STANLEY TUCKER
President

I

GEORGE TOTOIU
Vice-President

O

KAY PARTNEY
Secretary

U

LOU FERMO
Treasurer

DRAMATICS

Left to right: Edna Ard, George Totoiu, Stanley Tucker, Bobby McBride, Elaine Fitzgerald, Marilyn Anderson.

SPEECH

Left to right: Tom Watson, Janet Solomon, Frank Cuyler, Wayne Nelson, Lou Fermo, Kay Partney, Andy Ringers, Jack Boland, Ronnie Bigbee. **Not pictured:** Richard Kidwell.

DEBATING TEAM

FIRST DEBATING TEAM
George Sebouhian, Sandra Kirk, George Totoiu, Kay Partney, Margaret Meehan, Allan Roberts. **Not Pictured:** Wayne Nelson, David Wilson.

The Palm Beach Junior College Debating Team sponsored by the Florida Alpha chapter of Phi Rho Pi honorary speech fraternity this year debates the national question: "Resolved: That the U. S. should discontinue direct economic aid to foreign countries."

These teams are prepared to debate either the affirmative or negative side of the question at any time and often do so before various civic clubs and the student body.

An award is given to the two best debaters on Recognition Night.

SECOND DEBATING TEAM and ALTERNATES
Carol Saier, Bobby McBride, Barbara Curry. **Not pictured:** Nancy Emmett, Linda Milam, Alvin Stokes, June Costner, Al Upthergrove.

These debaters clashed for positions on the teams at the beginning of the school year. These try - outs were held before the speech classes and were open to the student body.

Positions were awarded by Mr. Watson B. Duncan, III, Phi Rho Pi advisor and debate coach.

COLLEGE SINGERS

President, Kenny Newlon
Vice-President, Stanley Tucker
OFFICERS: Director, Miss Letha Madge Royce
Secretary, Elaine Fitzgerald
Treasurer, Corky Tatoul
not pictured

CO-ED CLUB

Upon completing registration at Palm Beach Junior College, every girl automatically becomes a member of the Co-Ed Club, whose motto is, "Fun and friendship through service." Co-Ed sponsors a Get-Acquainted Party for its members, a Sadie Hawkins Dance, Annual-Signing Party, and Stunt Night.

Officers, left to right: Eileen Hakkarainen, Secretary; Janet Solomon, President; Sylvia Norwid, Treasurer.

CIRCLE K CLUB

The Circle K Club, sponsored by the West Palm Beach Kiwanis Club, is open to all young men in the college. The club promotes friendliness and cooperation among its members and supports such causes as the John Violante Fund and the Empty Stocking Fund.

Officers, left to right: Henry Varnadore, Treasurer; George Totoiu, Secretary; Henry Allred, Vice-President; Stanley Tucker, President.

VETERAN'S ASSOCIATION

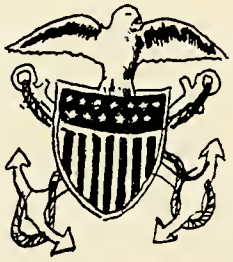

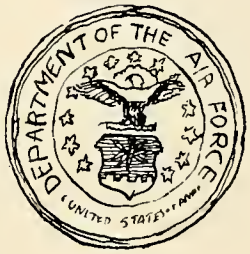

Pictured are: Dean Paul Glynn, Ronnie Bigbee, Bill Johnson, Charles Buchy, George Sebouhian, John Lawson, John Oswald, Hal Porcher, Henry Allred, Charles Rainey, Arnold Stewart, C. B. Joyner, Frank Cuyler, Bill Smith, Don Beloin, Victor Castro, Bob Becker, Tom Maniotis, Phil Algozzini, Gene Calloway, Alvin Stokes, Bill King, Elam McCants, Val Haley, Dick Reigel, Ronald Cobb, Ralph Kemp, Dick Usewick, Dick Little, Jack Smith, John Franz, Henry Walpole, Jim Hughes, Mike Pearson, Ferdinand Shindler, Bill Douglas, Robert Christensen, Bill Logsdon, Ross McEnary, Wayne Gruber, Gerald Canter.

EL CIRCULO ESPANOL

OFFICERS

President . . . . . George Totoiu
Vice-President . . . . Connie Elz
Secretary . . . . Wendy Johnston
Treasurer . . . . . Faith Martin

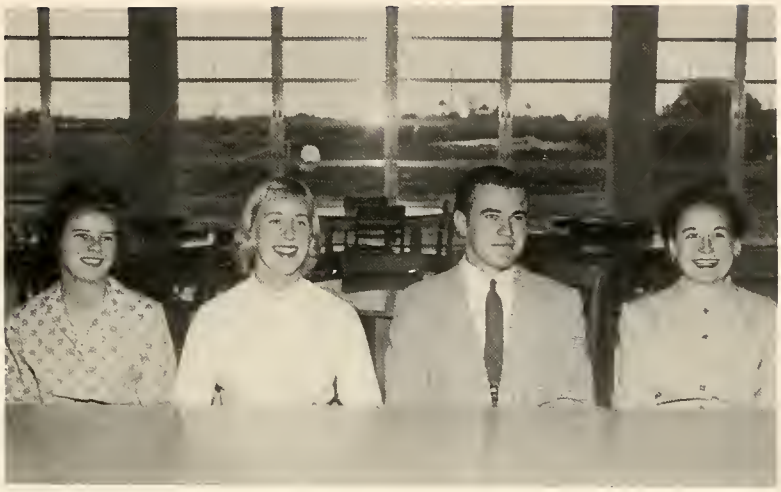

Left to right: George Totoiu, Wendy Johnston, Bob Koenig, Faith Martin, Jeanie Hornot, Marlene Miller, Connie Elz, Eric Bailey, Judy Pickrell, Jim Hughes, Jimmy Tinsley, Mr. David Forshay, Wayne Thompson, Mickey Milligan, Tommy Paul, Robert Carlton, Jack Carter, Julie Mayfield, Barbara Schiff.

STUDENT NURSES

The PBJC "Angels of Mercy" double as students here and at the Good Samaritan Hospital. They carry eighteen hours of the most difficult scientific courses to be offered here plus an additional course at the hospital. Although these students attend special classes they mingle with the regular students and attend all JC social events.

Carol Wilson heads the Student Association of Nurses and is second vice-president of the Co-Ed Club. Most of these student nurses live at the hospital where they have regular meetings with the rest of the student nurses who are either sophomores, juniors, or seniors

"NEVER HAD IT SO GOOD"
Says CHARLIE

First Row: Ruth Brown, Sally Wintzell, Donna Doutrick, Janet Alexander, Sue Cannon, Judy Crews, Dorthy McCarty, Milyss Wood, Frances Field. **Second Row:** Pat Spungin, Janice Garvey, Barbara Heater, Betty Deal, Carol Wilson, Jo Brittain, Cynthia Whitney, Jane Silvero. **Third Row**: Norella Franklin, Bobbie Fox, Doris DuChesneau, Carolyn Hardekoph, Barbara Leukfehr, Sharon Shaver, Ellen Sanford, Joan Bloomberg. **Fourth Row:** Janice Robinson, Barbara Gregory, Denice Bahl, Sue Garret, Gloria Poorvin, Nancy Troyer, Sue Stafford.

LOU FERMO
President

RICHARD BLACK
Vice-President

ROSANNE KALIL
Secretary

MARTHA GREEN
Treasurer

SOPHOMORES

PHILIP ALGOZZINI
Circle K; Veterans vice-president

HENRY ALLRED
Phi Da Di; Vice-President Circle K; Veterans Club

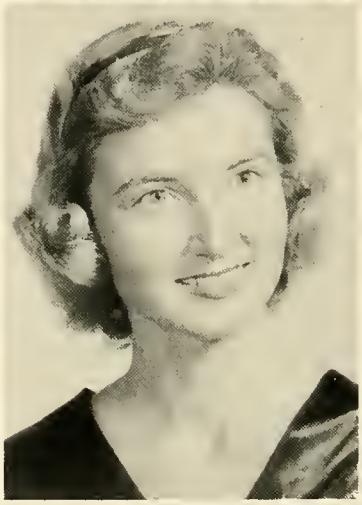

HARRY ANDERSON
Circle K; Phi Da Di

MARILYN ANDERSON
Thi Del chaplain; Phi Rho Pi; Co-Ed; College Singers· "Born Yesterday"

EDNA ARD
Co-Ed, Phi Rho Pi; College Singers; Best supporting actress "Outward Bound," "Born Yesterday"; Debating team

CHARLOTTE BALDWIN
Philo; Co-Ed

JOANN BALDWIN
Co-Ed; College Singers

THOMAS BARBAREE
Circle K

SHIRLEY BARKER
Thi Del; Co-Ed; College Singers; Miss PBJC '56

DONALD BELOIN
Circle K; Veterans Club

RICHARD BLACK
Phi Theta Kappa; Vice-President Soph Class; Veterans Club

JEAN BLACKBURN
Co-Ed

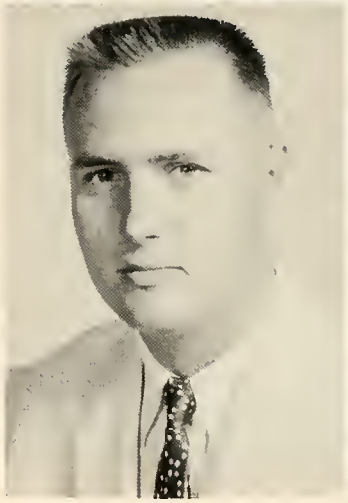

JOHN BONAR
Circle K; Phi Theta Kappa

JEAN ANN BRIDGEMAN
Thi Del; Co-Ed; Phi Theta Kappa secretary; FTA; Miss Galleon '56; Dean's list; Galleon Art Editor; Canterbury Club

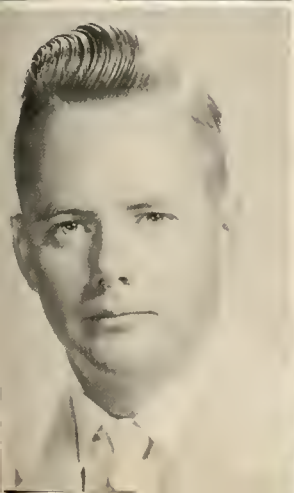

STUART BROSSEIT
Phi Da Di; Circle K; Veterans Club

FAITH BROWN
Philo; Co-Ed

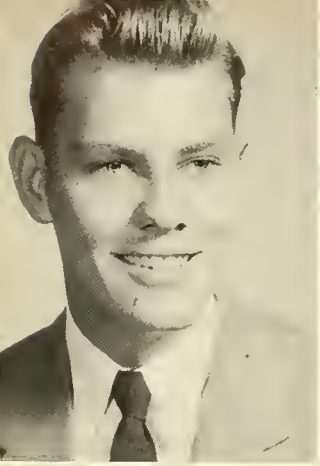

RICKE BROWN
College Singers; Alpha Fidelphia; Circle K

SUZANNE BUERKLE
Philo, Co-Ed; Secretary Student Government; College Singers; President Newman Club; Phi Theta Kappa

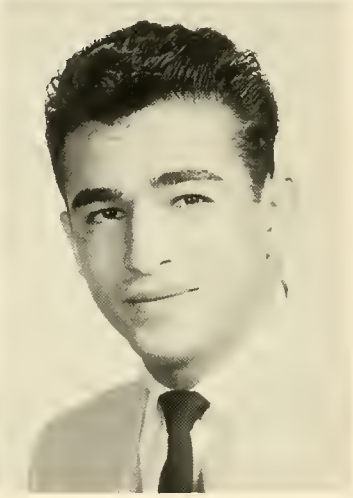

CHARLES BYER
Circle K; Intramural sports

RONNIE CABASSA
Phi Da Di; Circle K; Newman Club

JOHN PAUL CARLAND
Phi Da Di; Circle K; College Singers

BOB CARLTON
Circle K

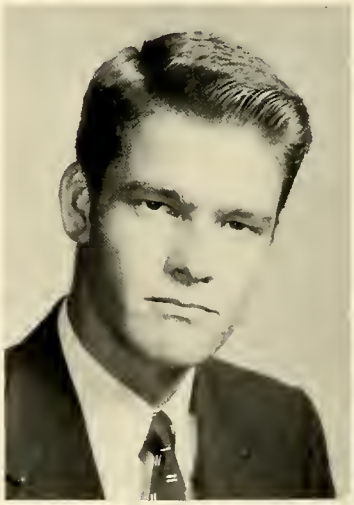

RICHARD CARPENTER
Circle K

JOHN CARTER
Alpha Fidelphia; Circle K

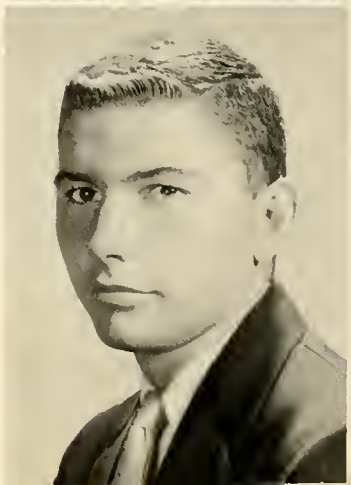

JOAN COACHMAN
Philo secretary; Kappa chaplain; Beachcomber associate editor; College Singers; Co-Ed; Dean's List; Phi Theta Kappa

LAWRENCE COHEN
Alpha Fidelphia secretary; Circle K Board of Directors

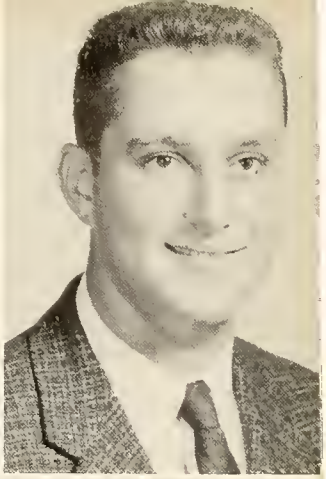

CLARA ANNE COMER
Phi Theta Kappa; Co-Ed; Kappa treasurer

NANCY CRIST
Thi Del; Co-Ed; College Singers; Galleon Staff; El Circulo Espanol; FTA; Choir secretary

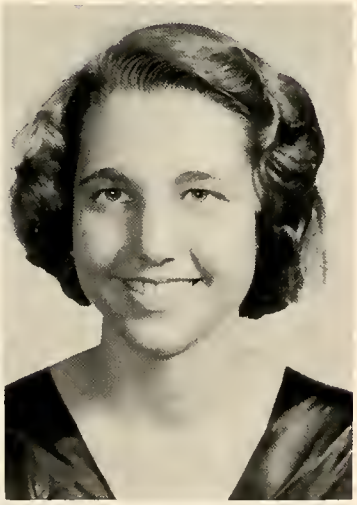

RICHARD CURL
Alpha Fidelphia Sgt. at Arms; College Singers; Circle K

CHARLOTTE CURRY
Phi Theta Kappa vice-president; Philo vice-president; IFC; Co-Ed; College Singers; El Circulo Espanol; Beachcomber

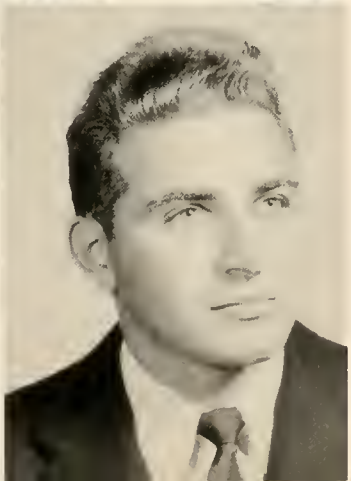

JAMES DE MOYE
Circle K

STANLEY DEUTSCH
Circle K; Dean's List

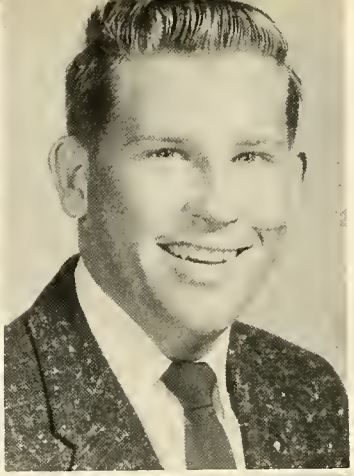

CORNELIA ELZ
Philo honorary; Kappa Pledge

HERBERT ENGLEMAN
Alpha Fidelphia; Circle K; College Singers

MARCELLA FAIRBANKS
Philo president, College Singers; Co-Ed; Beachcomber feature editor; Dean's List

LOU FERMO
President Sophomore Class; President Phi Theta Kappa; Treasurer Phi Rho Pi; Parliamentarian Newman Club; Phi Da Di; Circle K; Galleon business staff

ELAINE FITZGERALD
Thi Del secretary; College Singers secretary; Phi Rho Pi; Galleon Court of Beauty; Co-Ed

KARLO FORSBERG
Circle K; Newman Club

GARY FRANCK
Alpha Fidelphia chaplain; Circle K

NOELLE FROEHLICH
Co-Ed

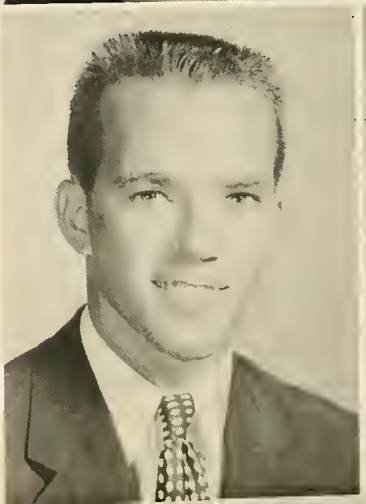

DELLENE GAMBLIN
Co-Ed

KATHERINE GARNETT
Co-Ed; Philo President; Beachcomber; College Singers; Galleon

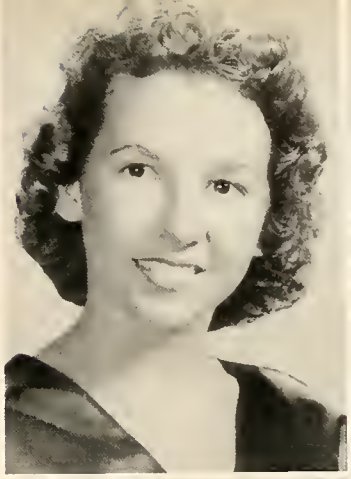

BARBARA GEHRKIN
Thi Del; Co-Ed; College Singers

MARTHA GREEN
Thi Del social secretary; Beachcomber Editor-in-Chief '56, Co-Editor '57; College Singers; El Circulo Espanol; Journalism award

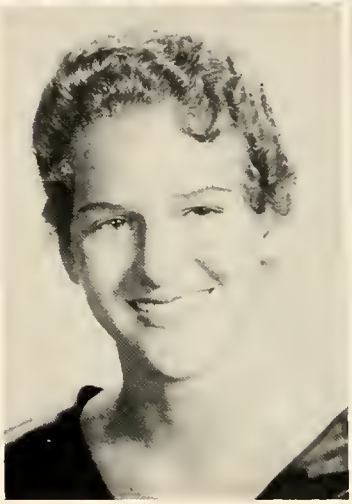

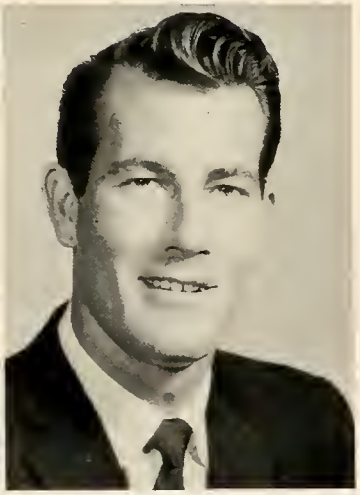

EILEEN HAKKARAINEN
Co-Ed secretary

VALJEAN HALEY
Alpha Fidelphia Sgt. at Arms; Phi Rho Pi; Veterans Club; Circle K; College Singers

JANICE HART
Philo social secretary; College Singers; Co-Ed; Galleon art staff; Shorthand award '56

CLAUDIA HASKINS
Philo; Co-Ed executive board; Newman Club; College Singers

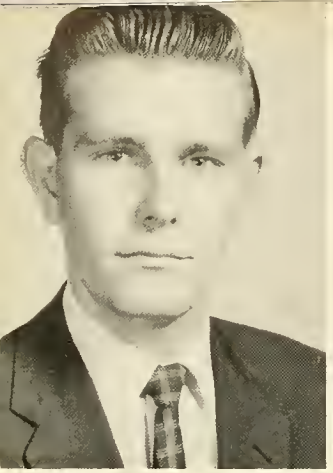

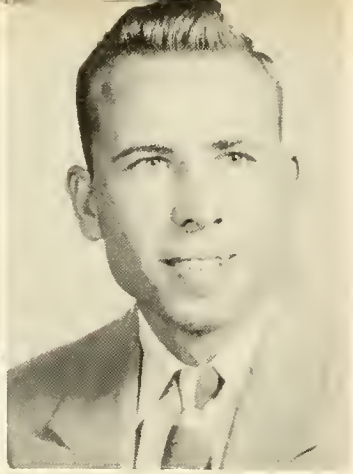

THOMAS HURST
Circle K

WILLIAM JOHNSON
Circle K; Veterans Club

WENDY JOHNSTON
Thi Del pledge mistress; Co-Ed; Galleon business staff

ROSANNE KALIL
Thi Del vice-president; Freshman and Sophomore Class Secretary; Phi Theta Kappa; Co-Ed; College Singers; Dean's List; Newman Club

KARL KATZOR
Phi Da Di; Circle K; Newman Club

KATHY KAVANAUGH
Thi Del; Co-Ed; College Singers; Newman Club treasurer

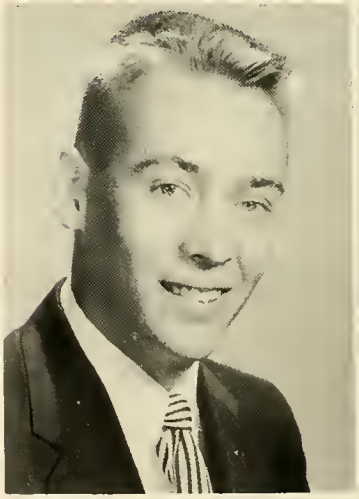

ROBERT KEATON
Circle K

HENRY KINGSBURY
Circle K

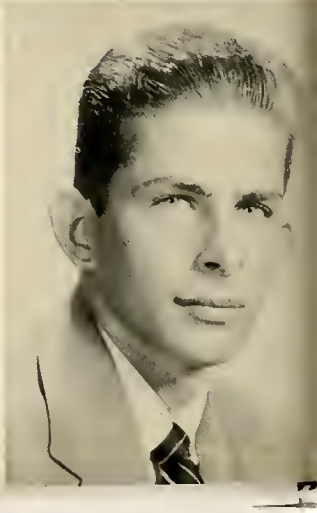

NANCY KNOBLACH
Thi Del; Co-Ed; College Singers

RICHARD LANDER
Alpha Fidelphia; Circ K

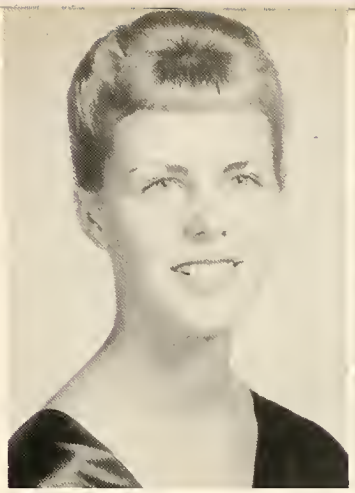

JOHN LAWSON
Circle K; Veterans Club

DICK LITTLE
Veterans Club vice-president; Circle K; Safety Council

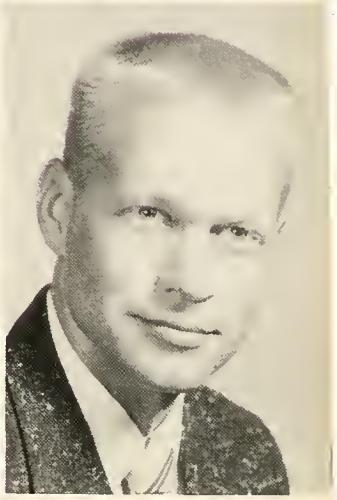

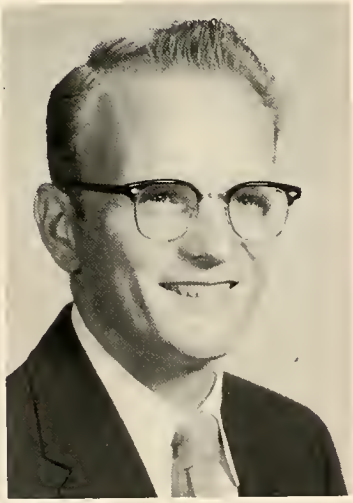

VICTORIA LONGYEAR
Thi Del; Phi Theta Kappa; College Singers; Co-Ed vice-president; El Circulo Espanol

RICHARD LYNCH
Phi Da Di; Circle K

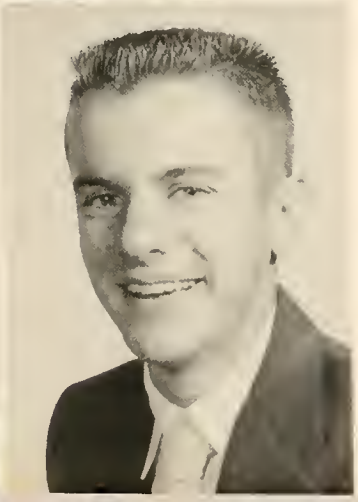

VIRGINIA McKISSICK
Philo Sgt. at Arms; Phi Theta Kappa; Beachcomber; College Singers; Co-Ed

JOE MIELE
Phi Da Di; College Singers; Circle K

LOWELL MILLER
Circle K

PEGGY NAN MILLER
Philo; Co-Ed; College Singers; Beachcomber; Dean's List; Journalism Award '56

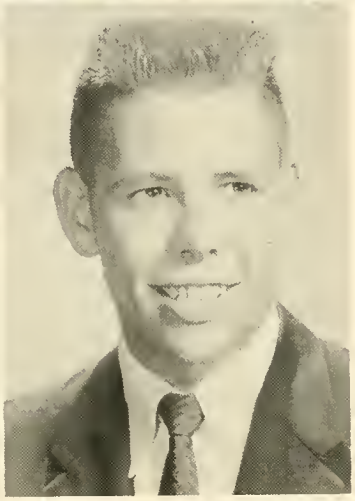

NANCY MOORE
Philo chaplain; Co-Ed; College Singers; Galleon business staff

LOWELL MORSE
Phi Da Di; Circle K

BILL MULLIGAN
Circle K

WAYNE NELSON
Phi Rho Pi; Debating Team; Veterans Club; Circle K; Freshman Short Story Award, Second place U. N. Speech Contest

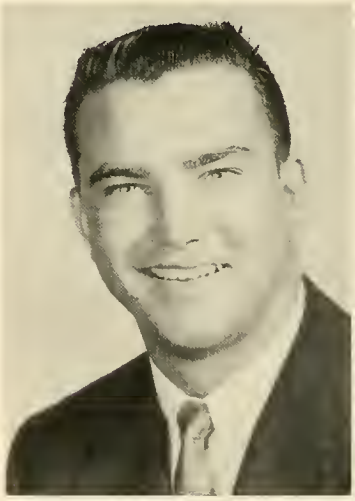

KENNETH NEWLON
Phi Da Di; Circle K board of directors; President of College Singers

CHARLES O'CONNOR
Phi Da Di; Circle K

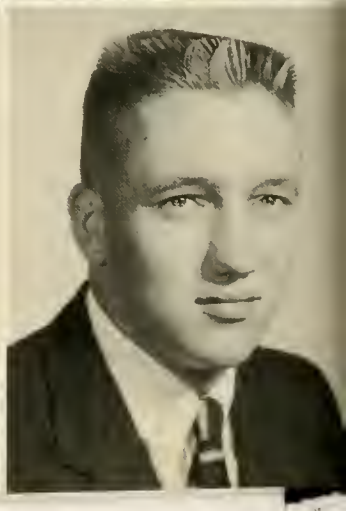

KAY PARTNEY
Galleon Editor-in-Chief; Phi Rho Pi Secretary; Beachcomber feature editor; College Singers; Co-Ed; Dean's List; Debating Team Champion; Best Speaker Award '56; Beachcomber Spotlite; First prize U.N. speech contest; Canterbury Club

GLORIA PETE
Co-Ed Board of Directors; Galleon; College Singers; Newman Club

JUDY PICKRELL
Philo social secretary; FTA; Phi Theta Kappa; El Circulo Espanol; Co-Ed

JOE PIRA
Phi Da Di Grand Master; IFC President; Veterans Club secretary; Dean's List; Phi Theta Kappa; Circle K

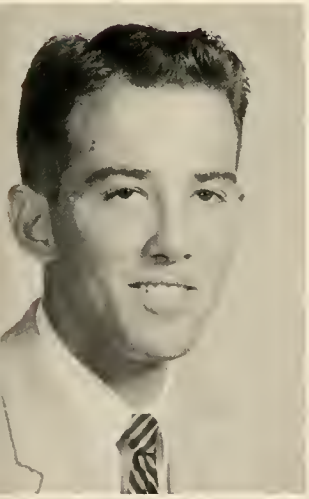

HAL PORCHER
Phi Da Di; Circle K; Veterans Club

NANCY PRESSLER
Philo Secretary; Beachcomber exchange editor; Phi Theta Kappa

DOROTHY PRICE
Co-Ed; College Singers

THOMAS PRICE
Alpha Fidelphia; Circle K

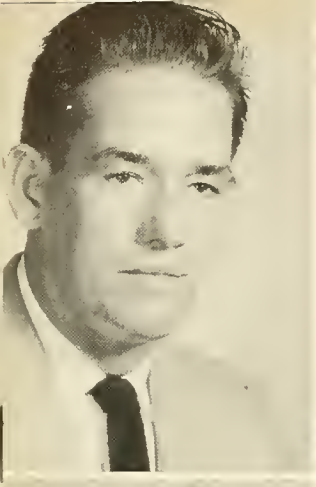

DICK RIEGEL
Circle K; Veterans Club; President Safety Council

ANDY RINGERS
Phi Rho Pi; Circle K

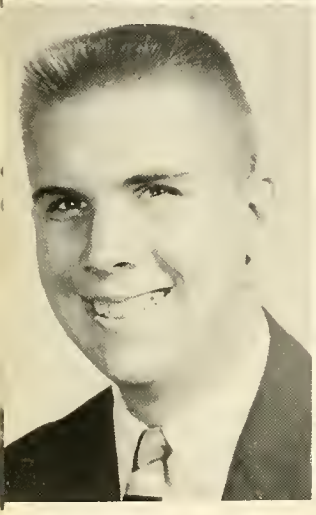

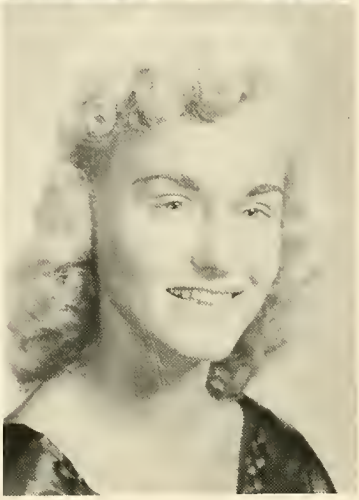

TOM RYAN
Circle K

GAIL SCHELL
Co-Ed; College Singers

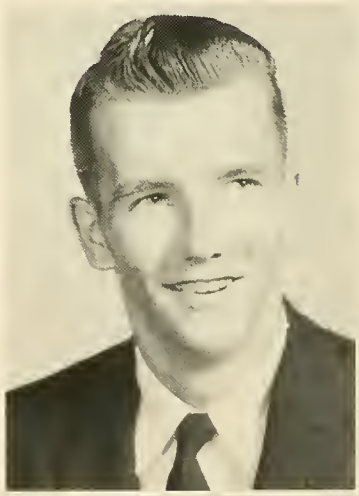

JOHN SCZYMANSKI
Alpha Fidelphia President; Circle K; Newman Club; IFC Treasurer; Safety Council secretary-treasurer

JACK SMITH
Circle K

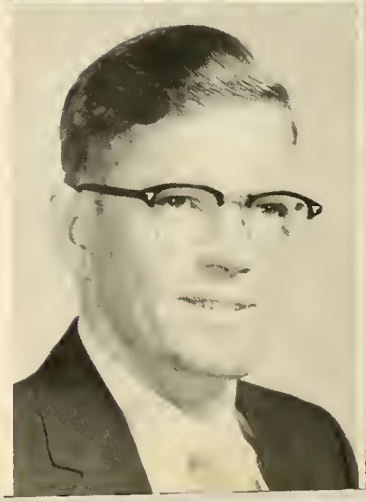

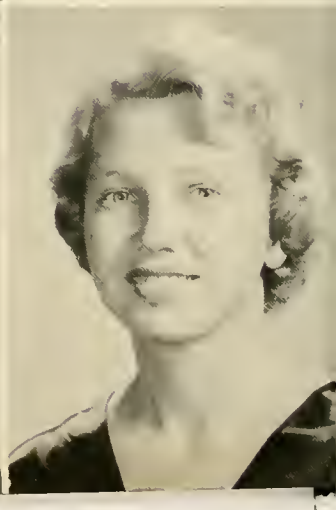

SAMUEL SMITH
Circle K; Veterans Club

JANET SOLOMON
Thi Del; Phi Rho Pi; President of Co-Ed

ARNOLD STEWART
Student Government Vice-President; Phi Da Di Scribe; Phi Theta Kappa; Circle K; Veterans Club

CORINNE TATOUL
Thi Del Sgt. at Arms; College Singers treasurer; Co-Ed; El Circulo Espanol

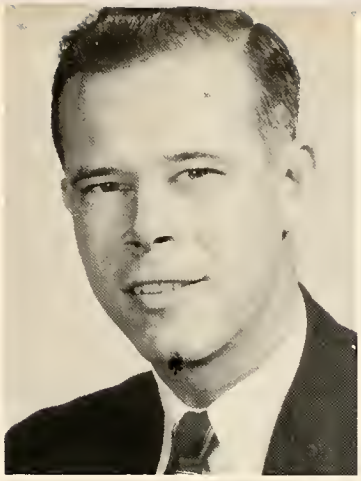

WAYNE THOMPSON
Phi Da Di; Circle K; El Circulo Espanol; College Singers

ALLAN TOLMAN
Circle K

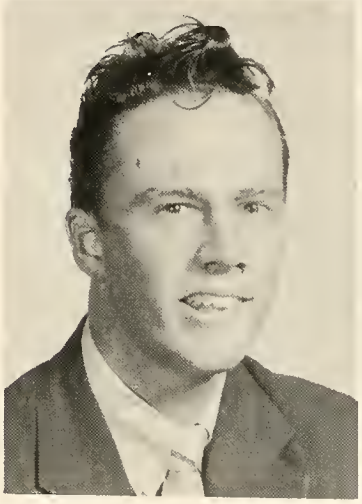

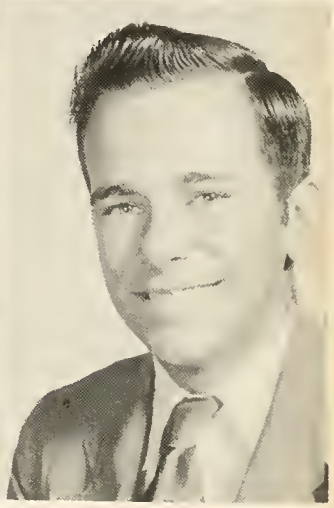

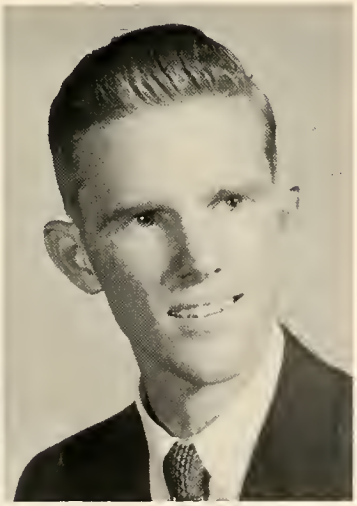

GEORGE TOTOIU
Phi Rho Pi Vice-President; President El Circulo Espanol; Circle K Secretary; College Singers; Veterans Club; Phi Da Di; Debating Team; "Outward Bound"; "Born Yesterday"

ALDEN TUCKER
Circle K

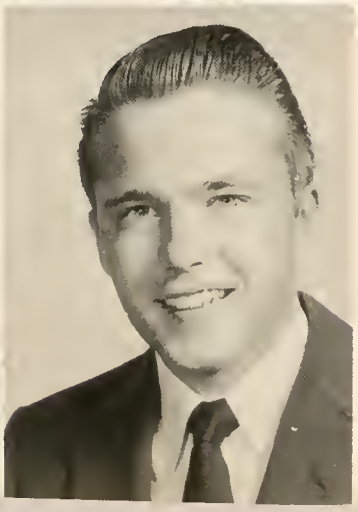

STANLEY TUCKER
Phi Rho Pi President; Circle K President; Phi Da Di Sgt. at Arms; College Singers Vice-President; College Singers; Beachcomber Spotlite; Best Supporting Actor Award '56; "Twelve Angry Men"; "Born Yesterday"; "Outward Bound"

SHERMAN TUPPEN
Circle K

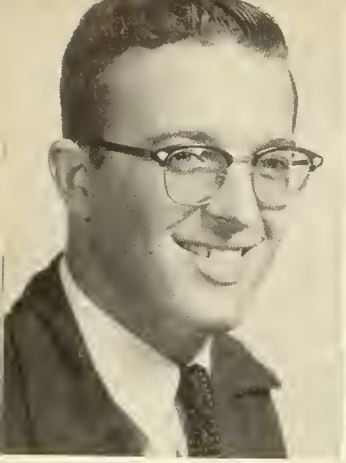

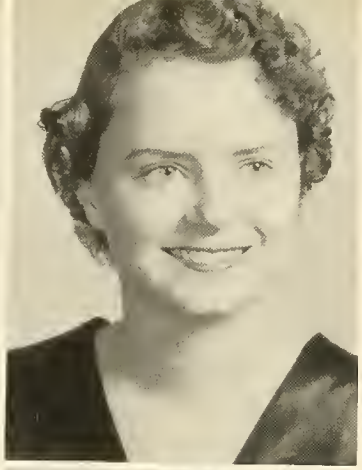

RICHARD USEWICK
Veterans Club; Circle K

JANET VAN TASSEL
Co-Ed; College Singers; Galleon Staff

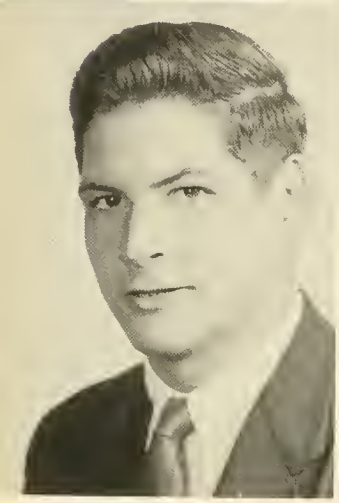

HENRY VARNADORE
Circle K treasurer; Galleon sports editor; Phi Da Di; College Singers

JANA VICKERS
Thi Del President; Freshman Class Treasurer; Student Government Treasurer; IFC Secretary; Galleon Lay-Out Editor; Beachcomber Spotlite; Co-Ed; Miss Freshman '56; Newman Club

MARGARET VIOLETTE
Philo; Co-Ed; Newman Club; Poetry Contest Winner; Beacncomber Art Editor

KITTY WADDELL
Thi Del; Co-Ed

EMILY WALKER
Thi Del; Co-Ed; College Singers

KENNETH WALL
Phi Da Di parliamentarian; Phi Theta Kappa; Circle K; "Twelve Angry Men"

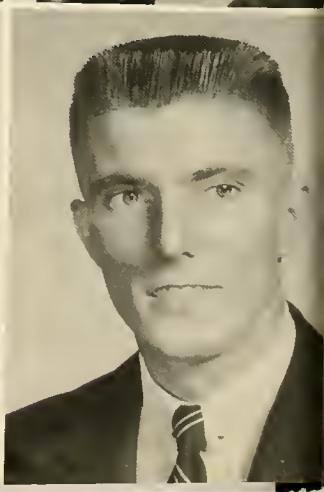

THOMAS WATSON
Phi Da Di; Phi Rho Pi; Circle K; Veterans Club; Beachcomber; "Twelve Angry Men"

CHARLES WEATHERFORD
Circle K

WANDA WHITAKER
Thi Del Treasurer; College Singers; Co-Ed; Court of Beauty '56

WILLIAM WOOD
Circle K

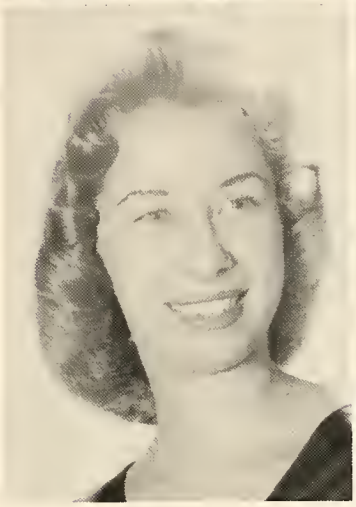

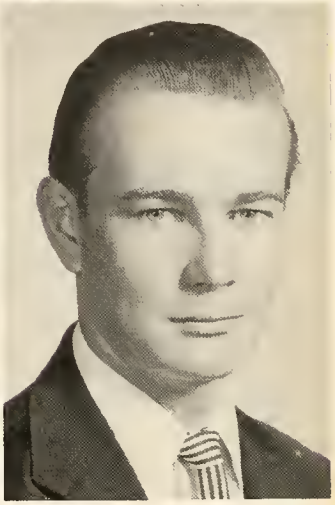

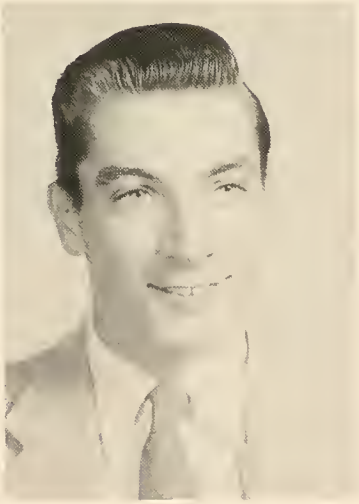

PETER YOUNG
Veterans Club; Circle K; College Singers; Canterbury Club

WILLIAM ZECHER
Circle K

EARL ADAMS
Circle K

NOT PICTURED

ERIC BAILEY
GENE CALLAWAY
DANNEY CLINE
FRANK CUYLER
JAMES GRAFTON
ALBERT KEINERT
THEODORE LEACH
JOHN MEYER
JULIAN RYDER
JAMES NORA
ROBERT SCHIFF
FERNAND SCHINDLER
PAUL SHRIVER
JOE STUART
STEVE STUART
DICK WILLIAMS

TO THE SOPHOMORES . . .
. THE JUBILEE CLASS OF '57

- *Come now and listen to this decree,*
- *Sophomores, the class of jubilee.*
- *The wandering days of our school are now past,*
- *And you are the first, the jubilee class*
- *To enter this college, the first to depart*
- *And belong to the school we hold in our heart.*
- *A dream to begin with, this our school new,*
- *And the theme of this book tells how it came true.*
- *Remember the noise, the dust, and confusion,*
- *The wet paint, the turmoil, the workman's intrusion;*
- *The hustle, the bustle, the time that flew by*
- *As the buildings progressed under Florida's blue sky.*
- *Remember the long ride to school every day,*
- *How you'd grumble and fuss but come anyway.*
- *Remember the wonderful parties and dances,*
- *The homework, the meetings, the broken romances;*
- *The halls, the classrooms, the bells, and the stairways,*
- *The lounge, the snack bar, the clubs, and the plays.*
- *It would seem that the year had only begun*
- *And 'tis hard to believe that its over and done.*
- *This chapter of life is now of the past*
- *And the world awaits you, wonderous and vast.*
- *You're the first to depart, Class of Jubilee,*
- *And your memory is treasured in this book's decree.*

SCHOLARSHIP
LEADERSHIP
SERVICE

NOTABLES

THE SOPHOMORES WHO

HENRY ALLRED
"Oh Henry!" . . . the laugh Circle K Veep . . . Mr. Freshman '56 . . . Long ride to Sportsman's . . .

ERIC BAILEY
"It's a long way to Tip-a-Rary" . . . Eekio . . . Student Government Press. . . . Collegiate blond, crewcut . . .

LOU FERMO
Phi Theta Kappa President . . . Bowling balls and T Squares . . . Student Government . . . "It's Lou, not Louis!" . . .

JOE PIRA
J.C.'s Fernando Lamas . . . Phi Theta Kappa . . . Jenny saw him first . . . "At least you can move a trailer!" . . .

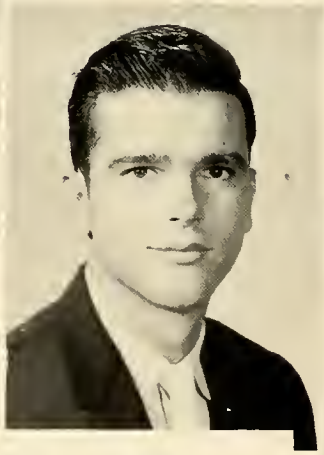

STANLEY TUCKER
One Angry Man . . . Phi Rho Pi President . . . Tall, dark, and all the rest . . . Best Supporting Actor '56 . . .

JOHN SCZYMANSKI
Safety Council sec-treas. . . . "Ski" he's called . . . Temper . . . "Well, I passed my freshman year." . . .

ARE MOST OUTSTANDING

SUE BUERKLE
Magnolias and Southern Plantations . . . Phi Theta Kappa . . . Newman Club Founder . . . Student Government . . . '56 Court of Beauty . . .

MARTHA GREEN
The Pink Snowman . . . Beachcomber Editor . . . Bleachie . . . Student Government . . . Typewriters and Black Ink . . .

ROSANNE KALIL
Dark eyes and black lace . . . Student Government . . . '56 Court of Beauty . . . Phi Theta Kappa . . .

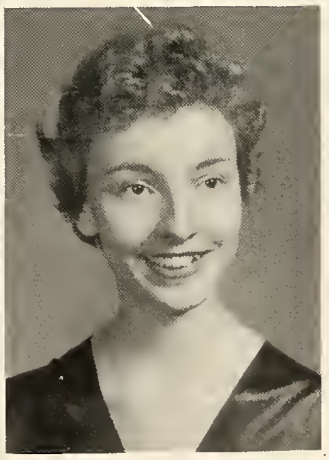

KAY PARTNEY
Big City lights and by-lines . . . "The Yellow Rose of Texas" . . . Talk, talk, Forensic Female . . . Galleon Editor, Debating Champion, poetess . . .

JANA VICKERS
White Picket Fence and summer nights . . . Student Government . . . Lovely Miss Freshman '56 . . . activities unlimited . . . Typical greeting, "Hey Gang." . . .

JANET SOLOMON
Cloudless skies and golden beaches . . . Co-Ed President . . . Intelligent Blond . . . track fan . . . Waterfront Activities . . .

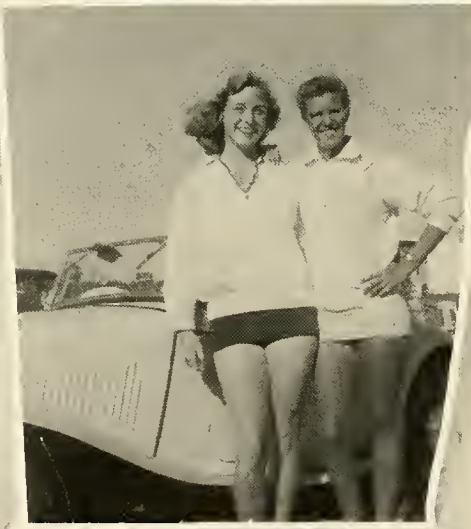

MIKE MARKHAM
President

BILL PARKS
Vice-President

BETTY COLLUM
Secretary

VIRGINIA VOSS
Treasurer

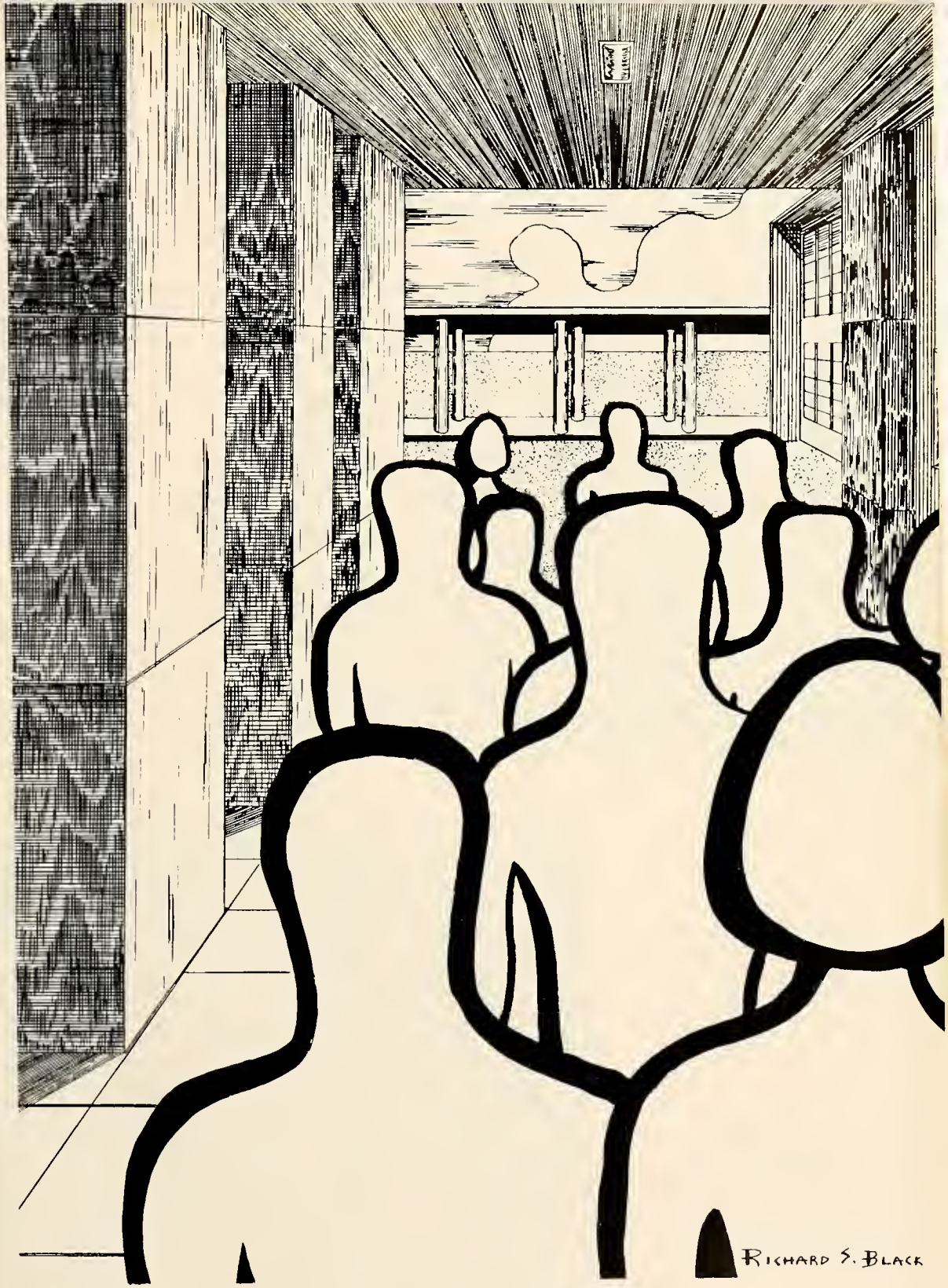

FRESHMEN

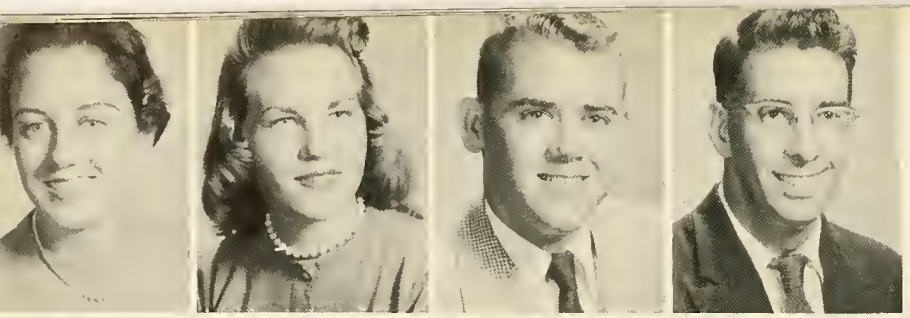

Ann Abate
Barbara Abbott
Gordon Albritton
James Albritton

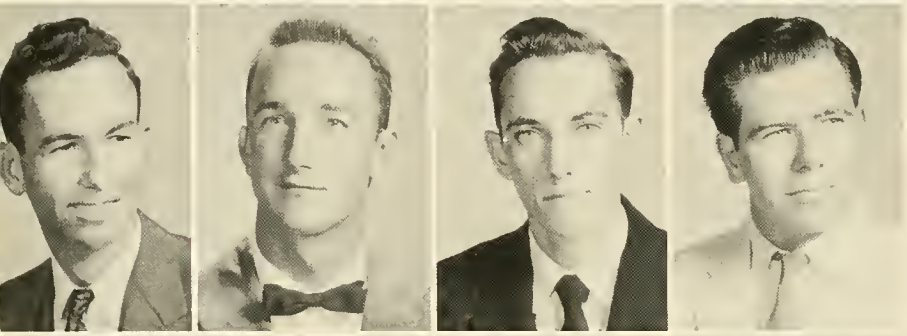

Elon Alford
Charles Ard
Doug Armstrong
Bob Ashauer

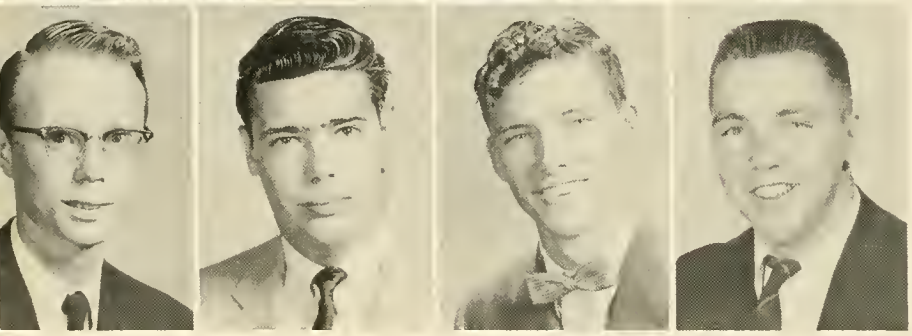

Andy Auber
Jon Balme
Ed Barnes
Wayne Bauer

Thomas Beall
Richard Bean
Bob Becker
Fred Beutel

Ronnie Bigbee
Jack Boland
Gene Bowen
Jackie Braithwaite

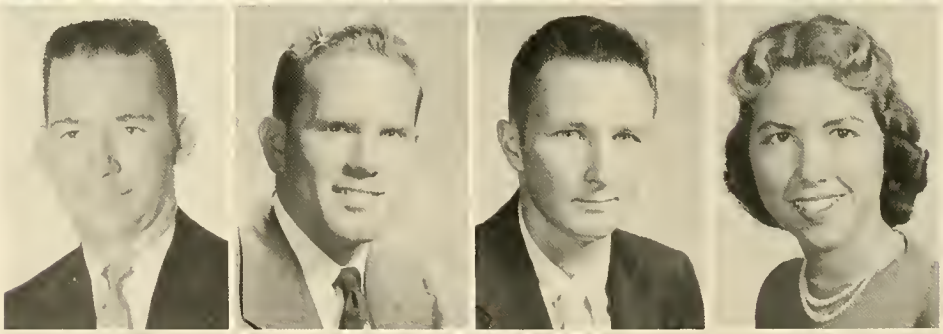

Jim Britton
Arlene Brown
Armella Browne
Buddy Brown

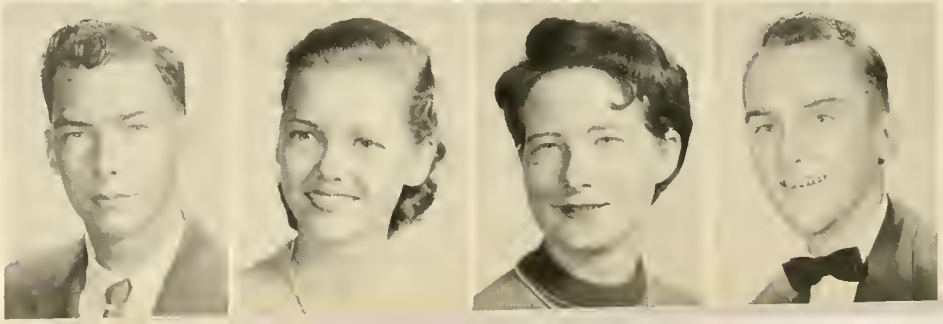

Charles Buchy
Reggie Campbell
Charles Carroll
Donald Carroll

Victor Castro
Suzanne Catledge
Robert Christensen
Tommy Clark

Terry Clarke
Ronnie Cobb
Betty Collum
Morris Conerly

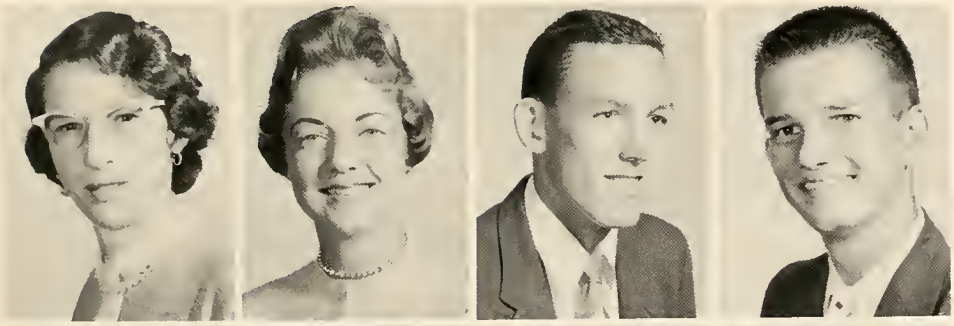

June Costner
Sue Cox
Jim Cressmen
Bob Curl

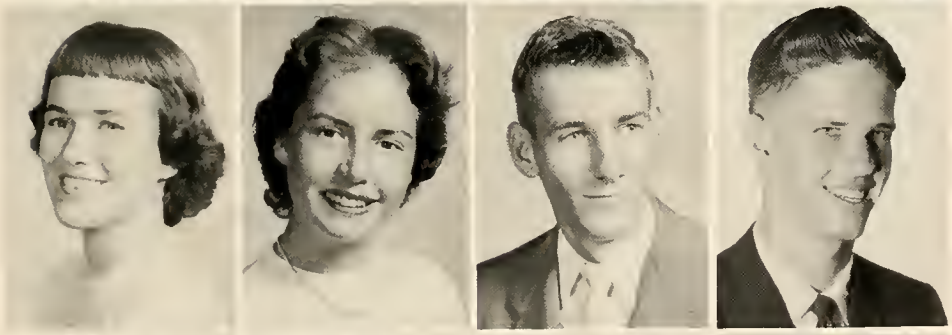

Barbara Curry
Lynn Custer
Ray Davis
George Dawson

Jerry DeVane
Marcia Dixon
Jim Dooley
Camille Dotson

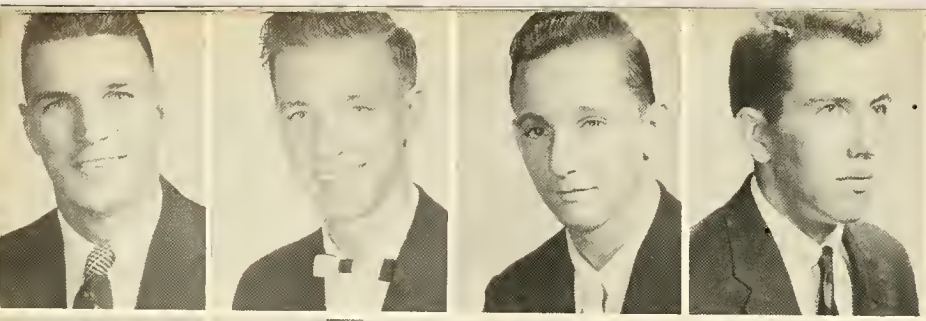

Bill Douglass
Ronnie Diedrich
Ed Duffy
Leo Duggan

Larry Duncan
Glenda Dunnam
Nancy Emmett
June Everett

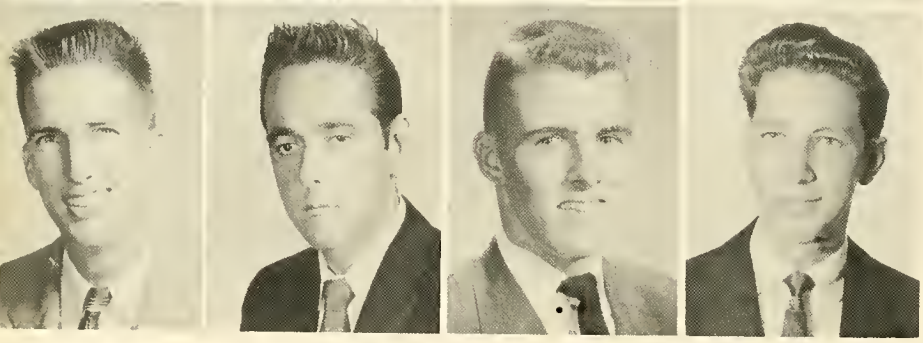

Bill Fable
William Feldmann
Roger Fitzgibbons
Fred Flanders

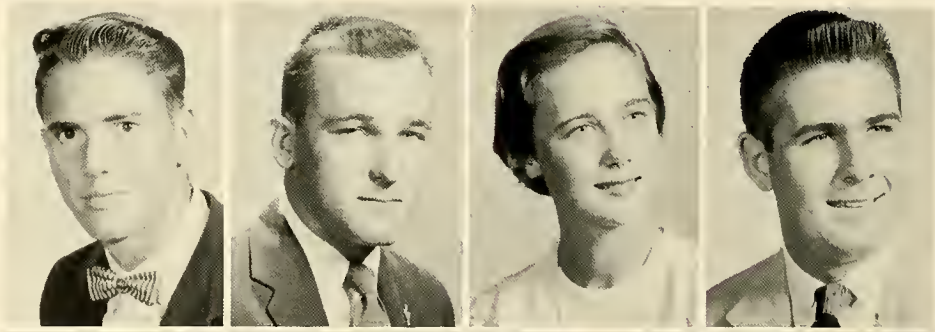

John Franz
Curtis Fry
Danielle Gallagher
Bill Galloway

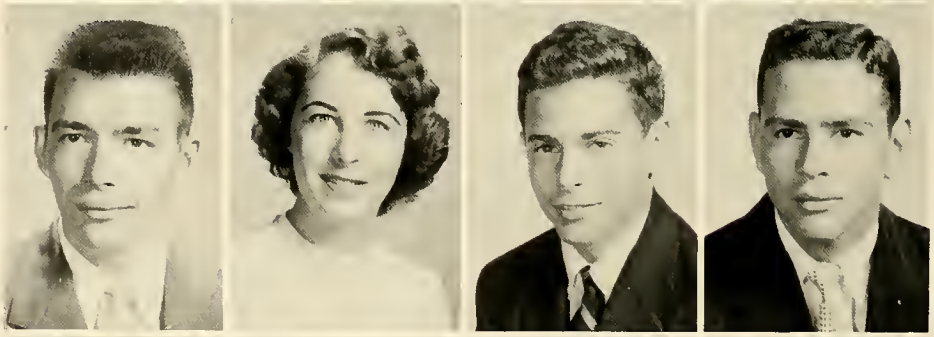

Tom Garland
Paula Gibson
Joel Goldman
Bill Goodrich

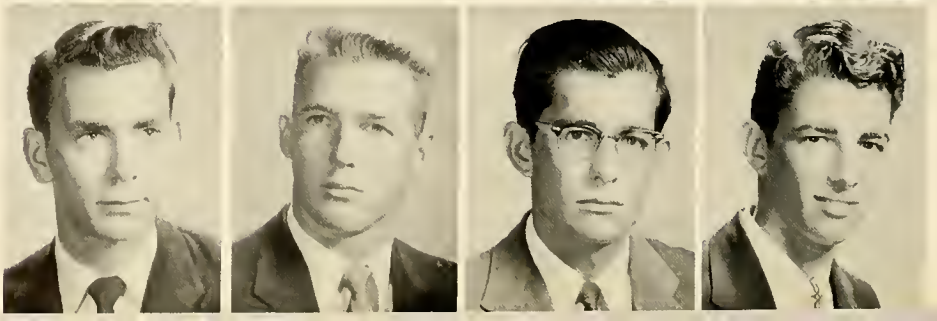

Gayl Goodwin
Harold Hainey
Robert Hamrick
Terry Hanbury

Margaret Handley
Everett Harper
A. J. Harrell
John Harrison

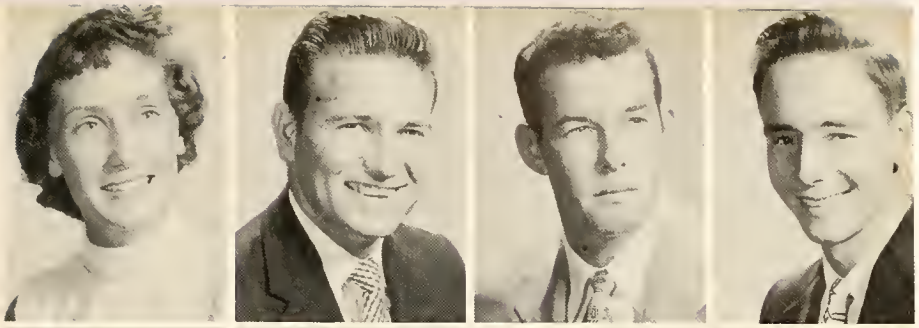

Sallie Harth
Phil Hartman
Fred Haut
Dave Henderson

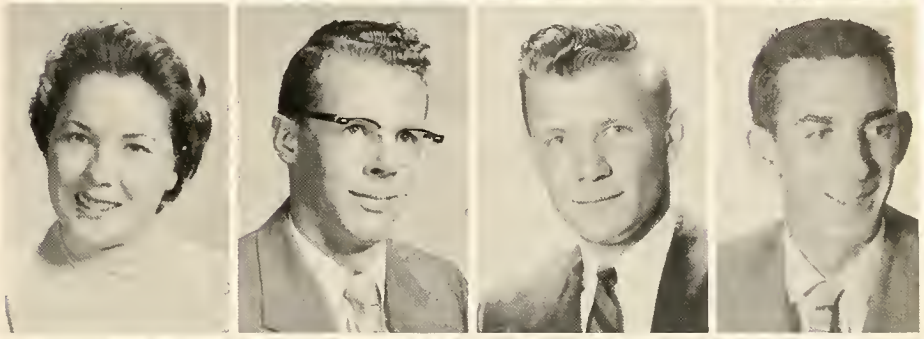

Carole Hesse
Bill Hildenbrand
Jim Hilt
Joann Hodgson

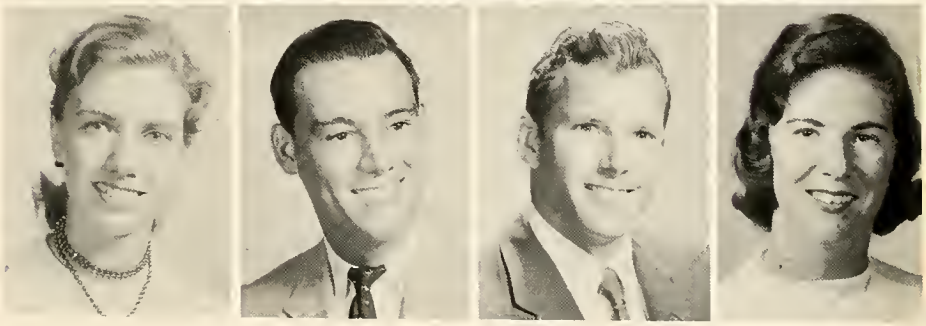

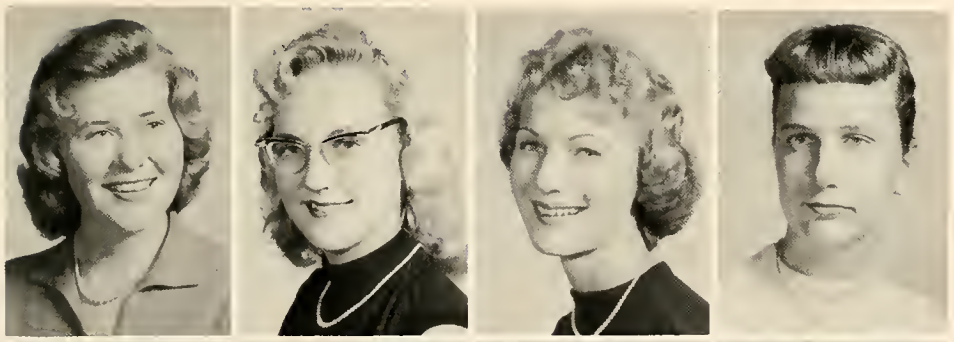

Myrna Hogue
Glenda Holmes
Jenny Hopper
Eugenia Hornot

Carol Huber
Jim Hughes
Chet Imes
Howard Johnson

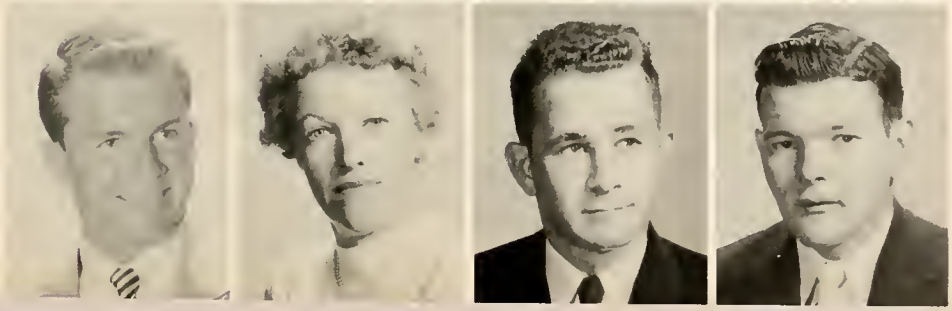

Stanley Jones
Virginia Jorgensen
C. B. Joyner
Bob Kahl

Al Keinert
James Keller
Frances Kelly
Frank Kelly

Ralph Kemp
Tom Kerwin
Arthur Ketchersid
Richard Kidwell

Billy King
Sandra Kirk
Danny Kline
Robert Koenig

Ed Kolesar
Lee Krenz
Erik Kristensen
Doug Kyer

Matt Laird
Gerald Larrabee
Ed Lowrey
Bob LeRoux

Danielle Lewark
Ralph Lindenberg
Carroll Lloyd
Dick Lockman

Bill Logsdon
Eerean Low
Jerry Lisle
Robert Machek

Fletcher Majors
Mary Lou Manchester
Tom Mann
Pat Markham

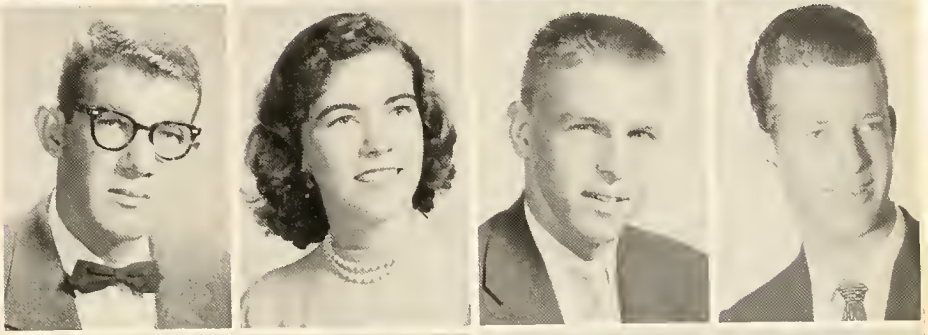

John Markham
Mike Markham
Faith Martin
Jim Martin

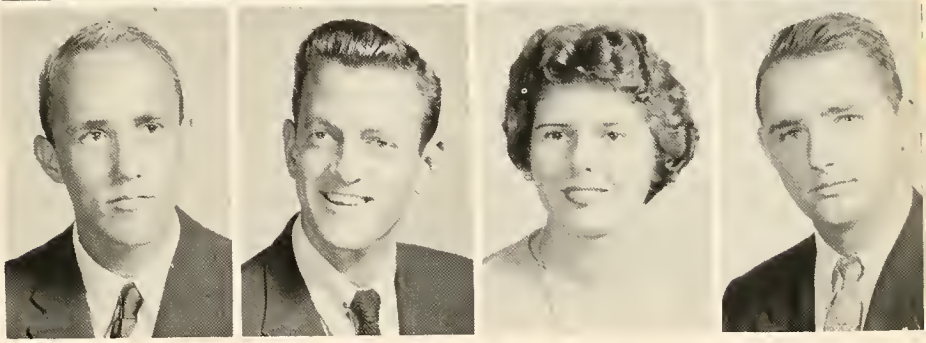

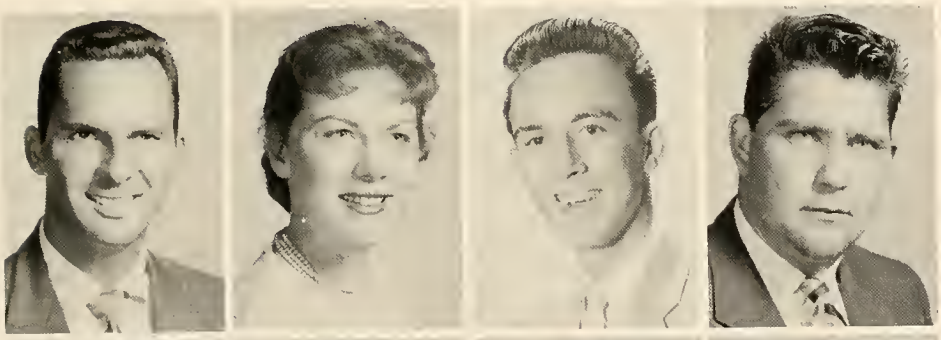

Bill Mathis
Julie Mayfield
Bobby McBride
Elam McCants

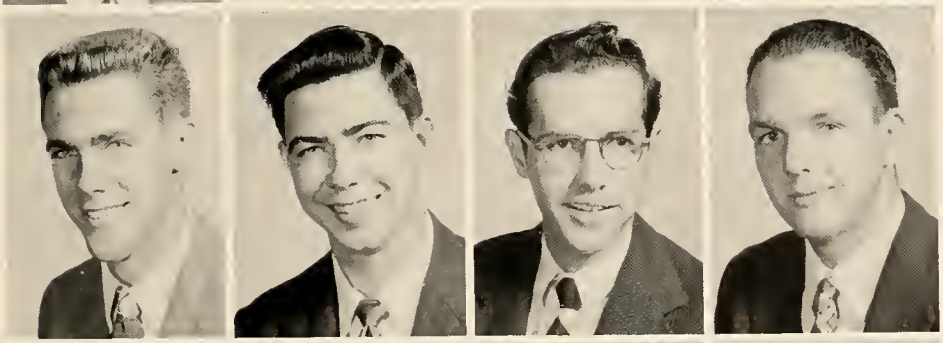

John McCranels
Ross McEnary
Bill McGoun
Joe McKellar

Bob McLester
Phyllis Meebold
Margaret Meehan
Jim Melear

Virginia Merrill
Linda Milam
Gary Miller
Marlene Miller

Mickey Milligan
Janet Morey
Kenneth Moring
Ed Morris

Frank Morris
Sandra Morris
Mary Lou Munn
John Murphy

Pat Murphy
Don Murray
James Newman
Ann Nicholson

Sylvia Norwid
Gail Olson
Joseph Orth
Pete Osborn

Johnny Oswald
Bob Owen
Phillip Padgett
Al Palmer

Bill Parks
Tom Paul
Mike Pearson
Marina Perez

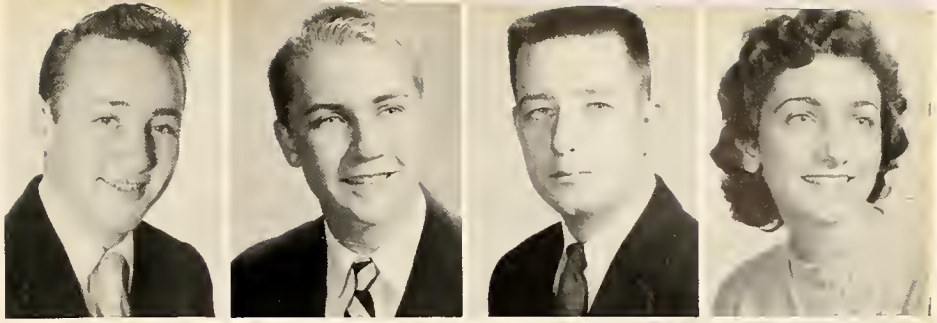

Don Perrson
Bill Pettitt
Jim Pfleger
Ronald Pfundston

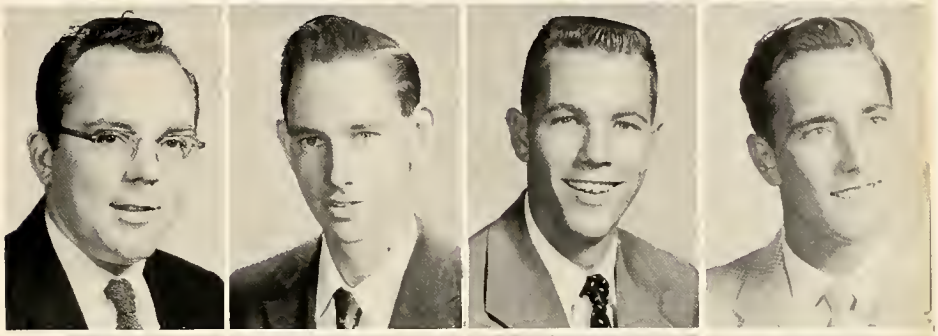

Joan Pinaglia
Vince Pindat
Dick Potts
Joe Pucciarelli

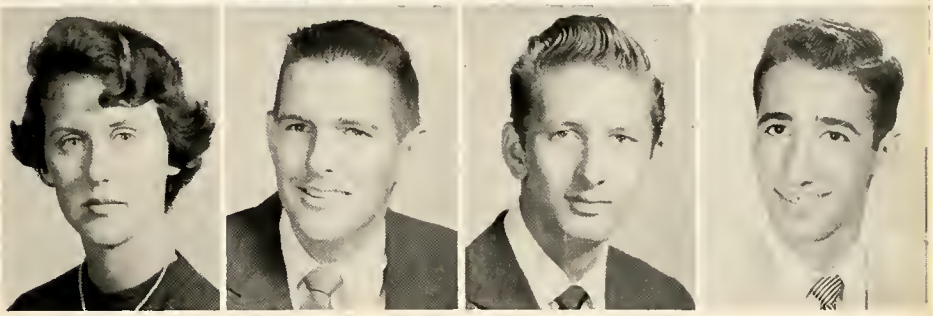

Charles Rainey
Mary Ramsey
Bill Reed
Jack Reese

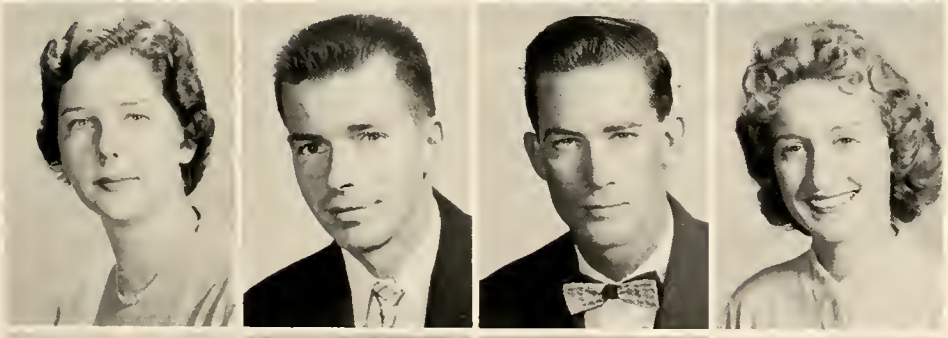

Ju Dee Lee Robbins
Alan Roberts
Mackey Robertson
Sisty Robson

Fred Rose
Marilyn Rousseau
Alice Ryan
Carol Saier

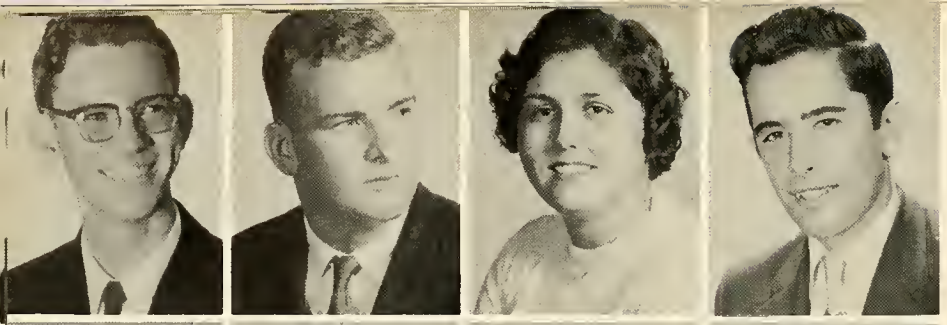

Doug Sammons
Glenn Scambler
Barbara Schiff
Ronnie Schutta

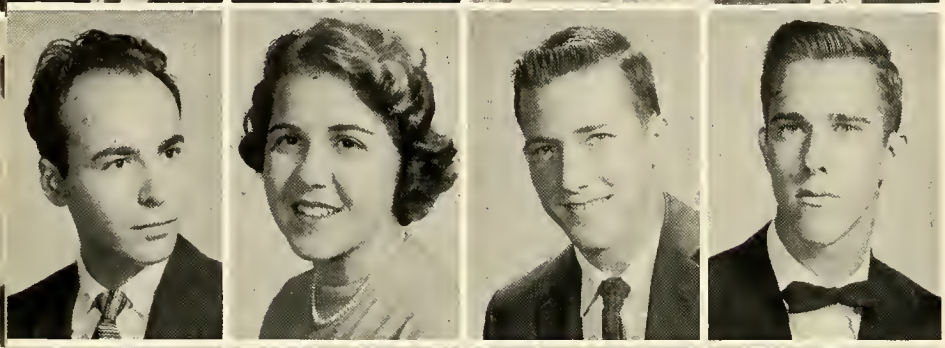

George Sebouhian
Mary Sempepos
Bill Sidler
Dick Sineath

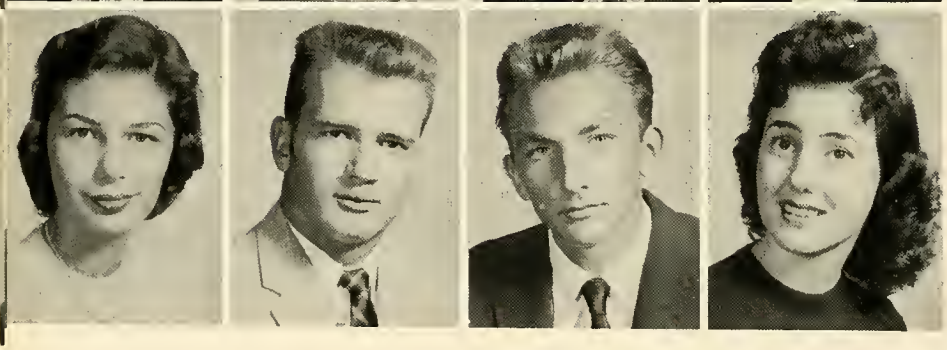

Diane Slater
Larry Sly
Barry Smith
Gayle Smith

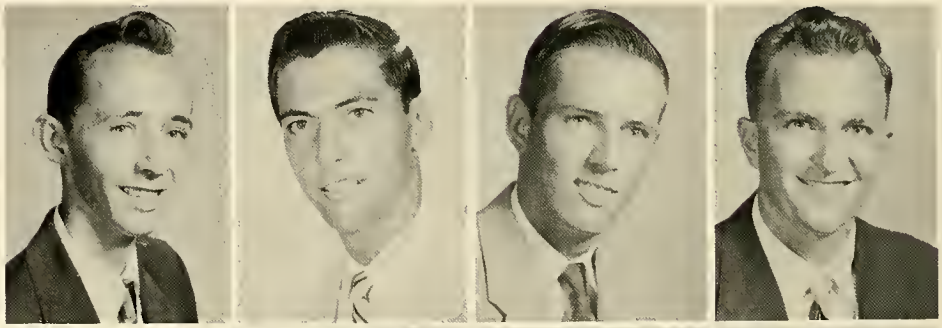

Phil Smith
Alvin Snipes
Brian Snipes
Don Snyder

Mildred Snyder
Gail Sobering
Ted Sollohub
Ralph Specht

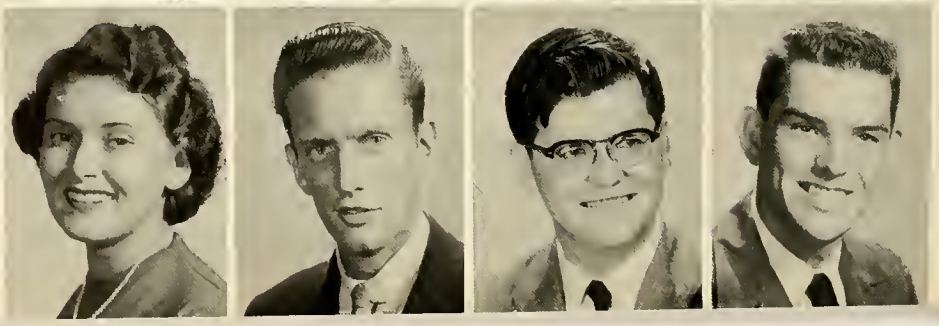

Patsy Speece
Robert Spence
Victor Spindler
Ken Stahl

Bill Stansbury
Alvin Stokes
Marcia Sullivan
Carolyn Sutton

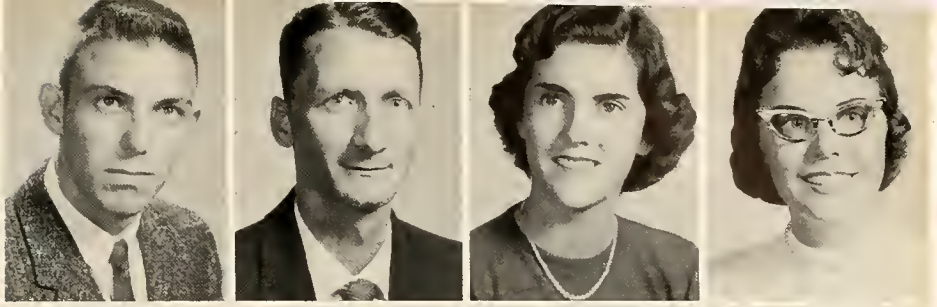

Bob Swilley
Jim Thomas
Walter Thomas
Jim Tinsley

Janet Tolson
Steve Toth
Albert Upthegrove
Susan Van Deusen

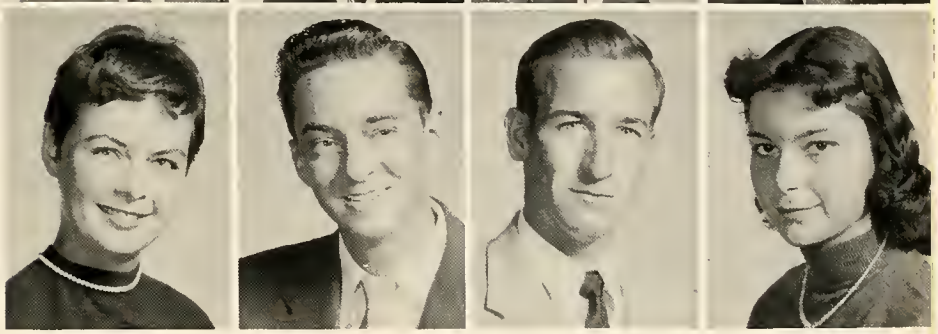

Valerie Veritzan
Meritta Vertti
Virginia Voss
Jay Wadsworth

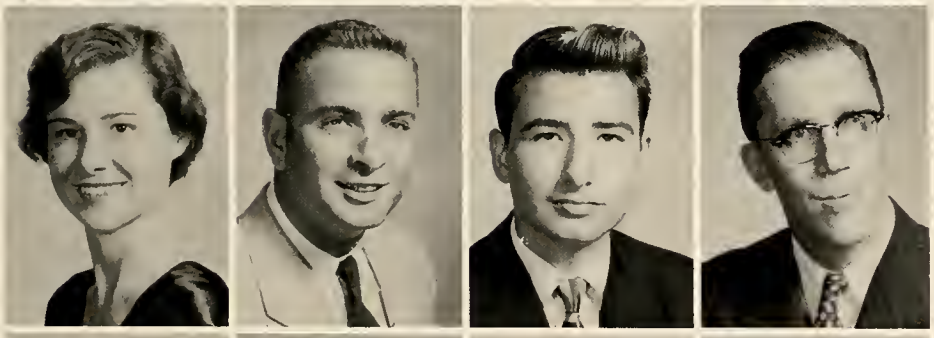

Shirley Whitehouse
Johnny Wiggins
Bob Williams
Dave Wilson

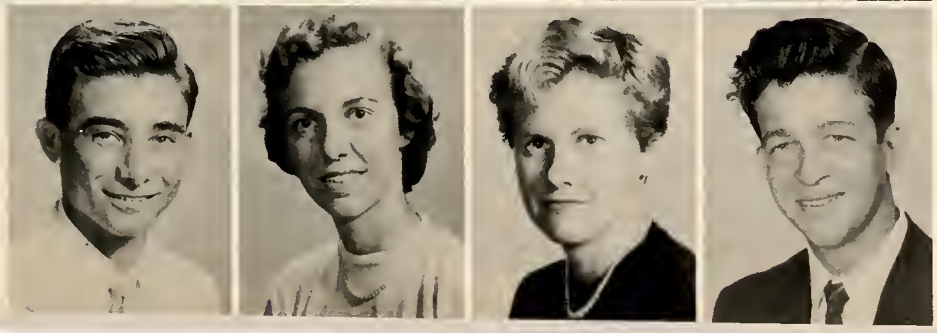

Matt Wilson
Pat Windham
Maureen Winters
Tony Woodham

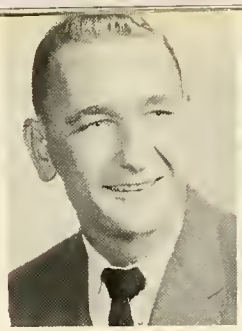

Jim Woods

Dorothy Woodward

Vicki Yanaway

Bob Young

Peter Zettel

Gladys Kashdin
sophomore

John Meyer
sophomore

FRESHMEN NOT PICTURED

Forrest Bair
JoAnn Baldwin
Alfred Baucum
Bill Black
Warren Boynton
Dolores Brombacher
David Brooks
James Bynum
Gerald Canter
Roy Chapman
David Coston
Richard De Tore
Jeanne Dixon
Jane Gallena
George Garrett
Eddie Gordon
Jerome Gray
Don Grill
Wayne Gruber
Robert Hall
Aleta Handley
Jim Harrison
Holly Lynn Hart
Jack Hillier
Robert Howell
Tom Maniotis
Tom Mylroie
Richard Parkerson
Philip Perry
Janith Purcell
Bill Scott
Bill Spergel
Charles Steckley
Henry Walpole
Jack Wilcher
Ann Yeend
Ronald Zoratti

BEAUTY

presenting. . .

MISS GALLEON

Jana Vickers

MISS SOPHOMORE
Elaine Fitzgerald

MISS FRESHMAN
Betty Collum

COURT OF BEAUTY

SHIRLEY BARKER

WANDA WHITAKER

SISTIE ROBSON

SYLVIA NORWID

JANET TOLSON

ROSANNE KALIL

The judges for the Miss Galleon contest were Mrs. Vera A. Bruce of the Palm Beach School of Modeling, Roy E. Michael, Jr., a county commissioner, and R. Kent Smith, a local businessman.

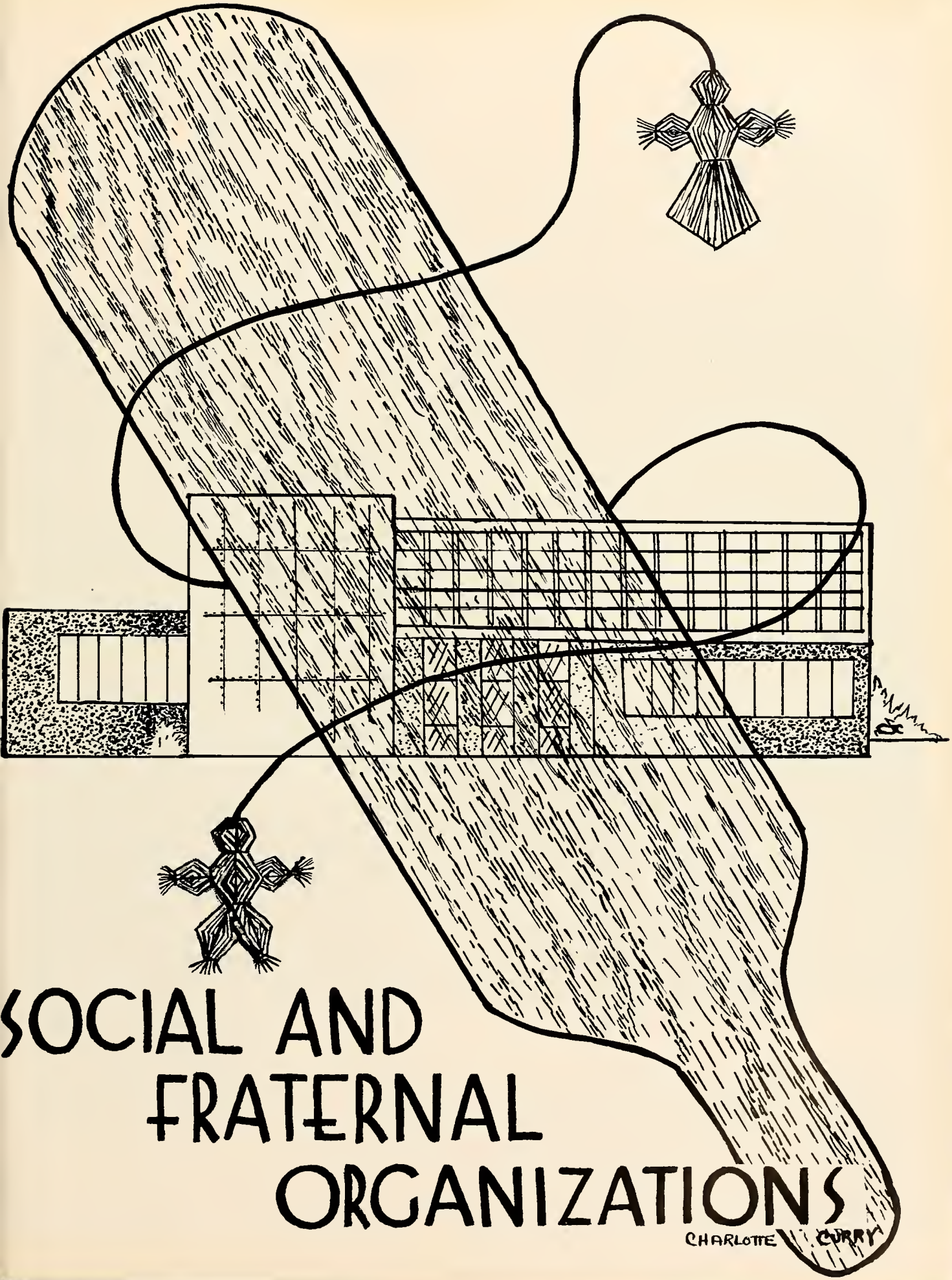
SOCIAL AND
FRATERNAL
ORGANIZATIONS
CHARLOTTE CURRY

PHI DA DI

The Phi Da Di was organized on December 5, 1937, by ten men of Palm Beach Junior College with Watson B. Duncan, III, as advisor. The fraternity took an active part in all college activities except during World War II. Through the continued interest of members and advisors the Phi Da Di has risen to its present high status among the social organizations of Palm Beach Junior College.

MEMBERS, standing: Johnny Oswald, Tom Watson, John Bonar, Morris Conerly, Karl Katzor, Ken Newlon, Bill Wood, Ronnie Bigbee, Joe Pira, Arnold Stewart, John Paul Carland, Henry Varnadore; Lou Fermo, and Ronnie Cabassa.
PLEDGES, kneeling: Ed Kolesar, Bill Parks, Jim Thomas, Ed Lowrey, Ken Stahl, and Bill Reed.

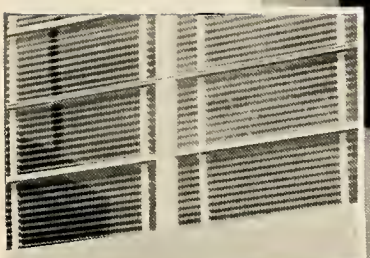

Mr. David Forshay, advisor Richard Lynch, Wayne Thompson, and Joe Miele.

OFFICERS, left to right: Arnold Stewart, Scribe; John Paul Carland, Chaplain, Joe Pira, Grand Master; and Ronnie Bigbee, Treasurer.

OFFICERS not pictured: Chuck O'Connor, Master; Stanley Tucker, Sgt. at Arms; Ken Wall, Parliamentarian.

MEMBERS not pictured: Henry Allred, Harry Anderson, Tom Barbaree, John Bonar, Stuart Brosseit, Victor Castro, Richard Kidwell, Tom Mann, Bobby McBride, Hal Porcher, Paul Shriver, Robert Schiff, Joe Stewart, Stanley Tucker, Ken Wall, John Wiggins, Richard Williams, Edward Gordon.

PLEDGES not pictured: Pledge captain, Jerry Lisle, Bob Becker, Mike Markham, Bill Fable, Walter Thomas, Doug Kyer, Carroll Lloyd, Don Murray, Pat Markham, Joe McKellar, Dick Sineath, George Totoiu, Joe Orth, Pete Osborn, Jim Cressman, Al Roberts, Ralph Kemp, Buddy Brown, Stanley Jones.

THI DEL

PLEDGES, First row: Phyllis Meebold, Diane Slater, Sandra Kirk, Gail Schell, Marita Verriti. **Second row:** Sue Cox, Joan Pinaglia, Virginia Voss, Betty Collum, Margaret Meeham, Gail Sobering, Sylvia Norwid. **Top row:** Eugenia Hornot, Mary Ramsey. **Not pictured:** JoAnn Hodgson, Marilyn Rouseau.

FIRST SEMESTER OFFICERS

President . . . . . **Jana Vickers**
Vice-President . . . . . **Rosanne Kalil**
Secretary . . . . . **Janet Solomon**
Social Secretary . . . . . **Martha Green**
Treasurer . . . . . **Wanda Whitaker**
Sponsor . . . . . **Mrs. Elizabeth Smith**

MEMBERS, First row: Victoria Longyear, Wendy Johnston, Jana Vickers, Barbara Gehrkin, Martha Green. **Second row:** Elaine Fitzgerald, Nancy Crist, Corky Tatoul, Jean Ann Bridgeman, Kitty Waddell, Shirley Barker, Wanda Whitaker. **Top row:** Marilyn Anderson, Rosanne Kalil. **Not pictured:** Janet Solomon, Emily Walker, Kathy Kavanaugh, Nancy Knoblach.

ALPHA FIDELPHIA

FIRST SEMESTER OFFICERS

President . . . . . **John Sczymanski**
Vice President . . . . . **Danny Cline**
Secretary . . . . . **Larry Cohen**
Treasurer . . . . . **Alden Tucker**
Sergeant-at-Arms . . . . . **Dick Curl**
Historian . . . . . **Herbie Engleman**
Chaplain . . . . . **Rickie Brown**
Parliamentarian . . . . . **Matt Wilson**

Left to right: Herbie Engleman, Alden Tucker, Dick Curl, John Sczymanski, Rickie Brown, Larry Cohen, and Matt Wilson.

MEMBERS AND PLEDGES: kneeling, left to right are Dave Henderson, Bob Williams, Howard Johnson, Alvin Stokes, Pete Zettel, Tom Kerwin, Bill McGoun, Gene Bowen, Lowell Miller, Don Beloin, Tom Garland. **Second row, left to right:** Phillip Hartman, Laddie Laird, C. B. Carroll, Dave Wilson, Doug Armstrong, Mike Pearson, Ed Duffy, Mickey Milligan, Roger Fitzgibbons, Robert Soence, Curtis Fry, Ed Barnes, Wayne Gruber. **Third row, left to right:** Matt Wilson, Val Haley, Gayl Goodwin, Rickie Brown, Alden Tucker, John Sczymanski, Larry Cohen, Dick Curl, Jim Nora, Ralph Specht, Jack Carter, Charles Rainey, Herbie Engleman, Dick Landers, and Mr. William B. Galbraith, sponsor.

HISTORY OF ALPHA FIDELPHIA

Alpha Fidelphia was organized on March 11, 1952, with Bruce Garwood as its first president. The fraternity has continued to grow and increase in prestige. Each year the club sponsors a number of college projects: among them are the Christmas party for underprivileged children, the Miss PBJC contest, and the coronation ball.

Alpha Fi is the only social organization tnat has its own clubhouse. This year the members remodeled the interior and completed an outside dance patio with indirect lighting and piped-in music.

PHILO CLUB

The Philo Club was founded October 18, 1939, with Miss Rachel Crozier as sponsor. It has the distinction of being PBJC's oldest social club, and has taken an active part in promoting scholarship and the social life of the college. Philo's most treasured tradition is the Annual Arch Dance.

CLUB OFFICERS
Recording Secretary
JOAN COACHMAN
Social Secretary
JAN HART
President
KATHY GARNETT
Vice-President
CHARLOTTE CURRY
Chaplain
NANCY MOORE
Sgt. at Arms
VIRGINIA McKISSICK
Treasurer
ANNE NICHOLSON

MEMBERS AND PLEDGES

First row: Virginia McKissick, Jan Hart, Charlotte Curry, Kathy Garnett, Nancy Moore, Joan Coachman. **Second row:** Nancy Emmett, Suzanne Buerkle, Margaret Violette, Nan Miller, Marcella Fairbanks, Charlotte Baldwin, Claudia Haskins, Carol Hubert, Danielle Luwark, Mary Lou Munn. **Back row:** Marlene Miller, Mary Sempepos, Errean Low, Julia Mayfield, Glenda Dunnam, Frances Kelly, Carol Hesse, Maureen Winters. **Not pictured:** Anne Nicholson, Valerie Veritzan, Sue Catledge, Marina Perez.

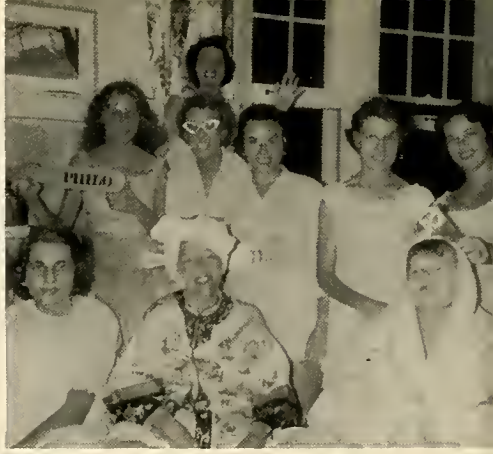

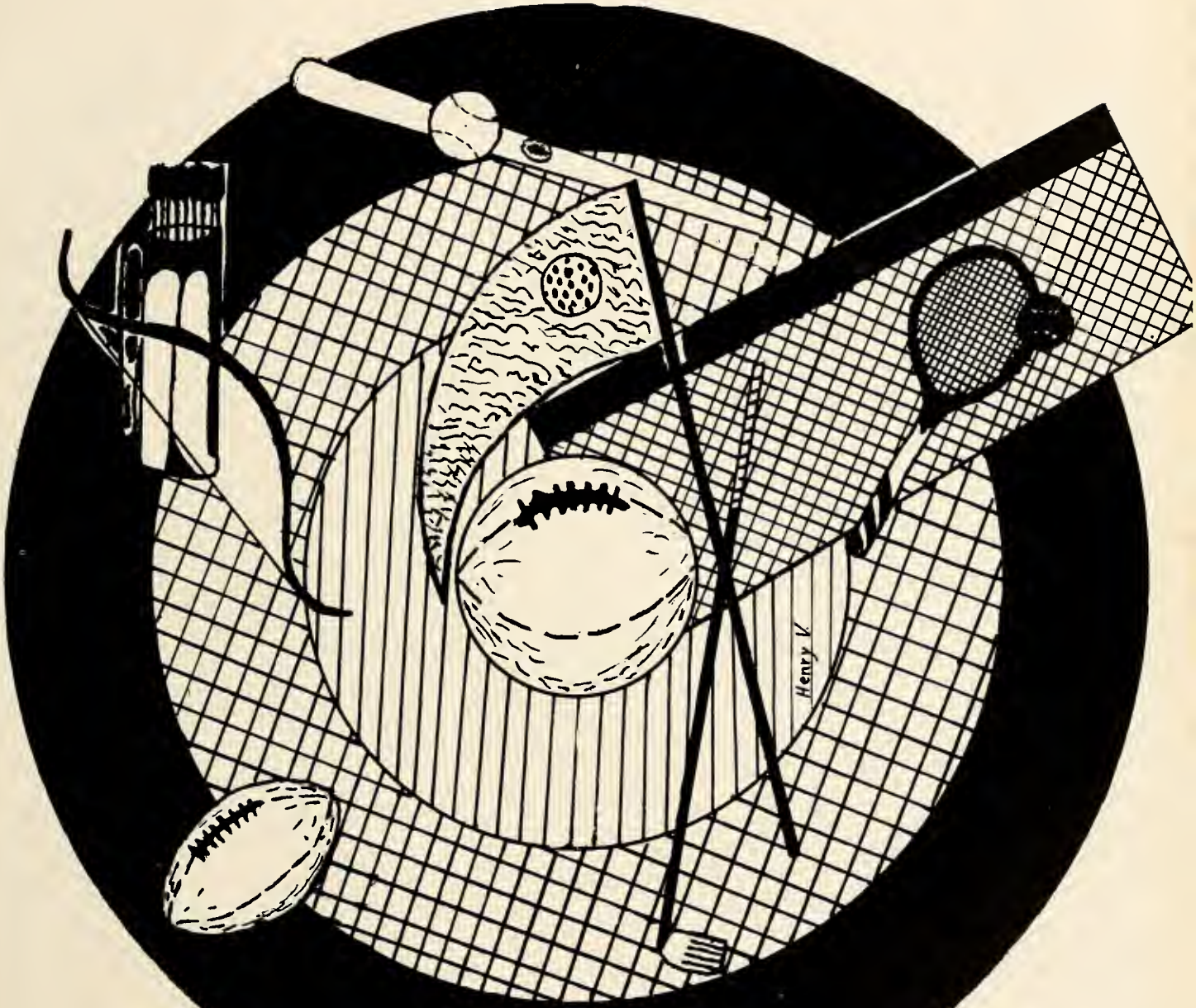

SPORTS

BASKETBALL

Go Man Go!

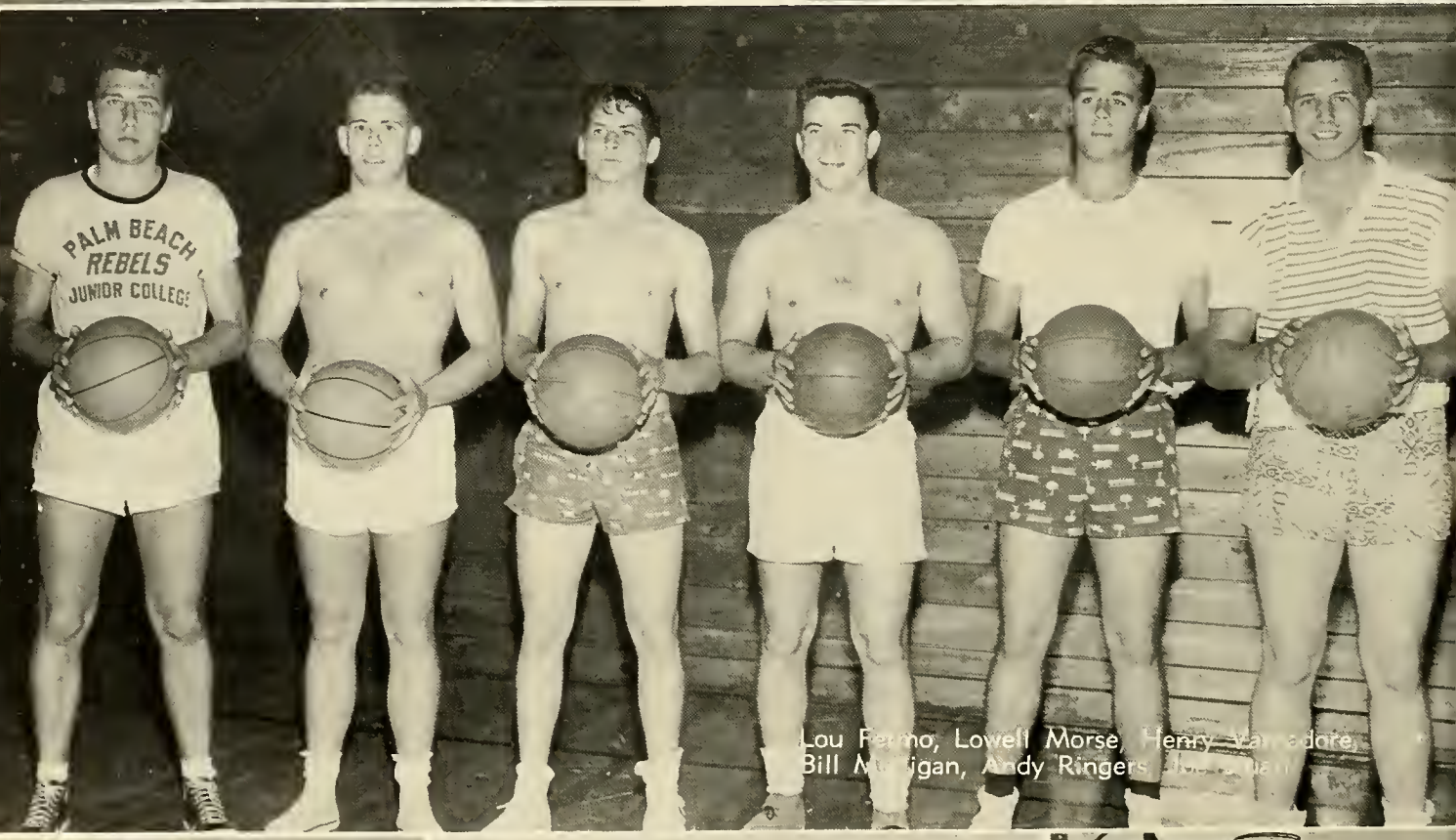

Lou Fermo, Lowell Morse, Henry Vanadore,
Bill Mulligan, Andy Ringers, Joe Quan

Coach Paul Glynn

SWIMMING AND TRAMPOLINE ACTIVITIES

Who has the right-of-way?

Stanley shows 'em how!

Henry flies through the air!

Rosanne demonstrates the aqua lung.

ARCHERY

OTHER SPORTS

GOLFERS?

COACH DEMONSTRATES HIS WINNING STYLE!

THE BELL RINGS . . . . . TRAFFIC MERGES and the mad rush to class is begun. To some lucky students, the sound of the bell means a coffee break or even time to go home. . . . .

POOL PARTY

Wonder if they will finish the new JC building by September 17? . . . Awfully long ride to school. . . . Naw, didn't hurt myself —just brushed up against some wet paint and fell over a concrete mixer. . . . But I don't have a lunch hour on this schedule. . . . Those profs don't even give you a chance to get your pencil out. . . . Of course I'm taking Biology; it's a snap! Had it in high school. . . . The sophomores look as lost as the freshmen. . . . I have to take a bath as soon as I get home—lot of dust blowing around out there. . . . At least there are plenty of ashtrays. . . . Hey, Sophomore, I'm not wearing my beanie; what are ya gonna do about it? "Nothin' ". . . . Get-Acquainted Pool Party, sounds like fun. . . . I saw a cute girl I'd like to get acquainted with. . . . You wouldn't throw a fellow who wears glasses in the pool, would you? . . . I guess you would! . . . What! A test already????

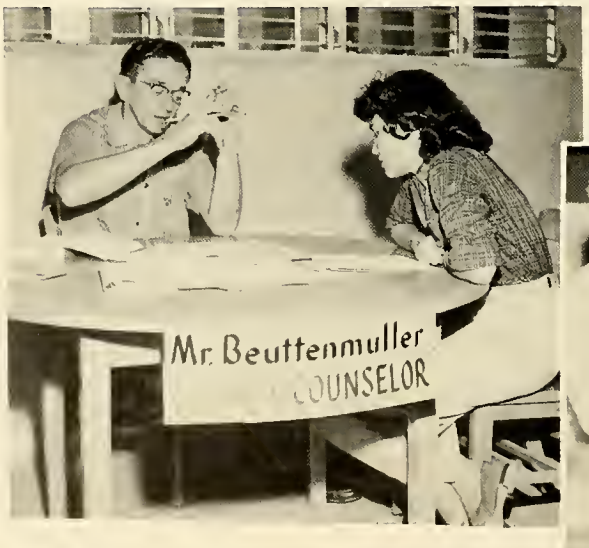

SEPTEMBER

ORIENTATION THEME—IT'S A GREAT DAY

September 24, 1956—
"Oh, these early morning classes"

STARTING THE YEAR WITH A BANG, Freshmen registered, bought new books, looked bewildered, and sported PBJC beanies. . . .

Palm Beach Junior College offers freshman and sophomore courses in the fields of Art, Business, Education, Engineering, English, Foreign Languages, Health, Physical Education, Home Economics, Mathematics, Music, Science, Philosophy, Psychology, Religion, Social Science, and Pre-Clinical Nursing.

STUDENT NURSES listen attentively to Biology lecture. . . . These girls, students of the Good Samaritan Hospital School of Nursing, attend JC for one semester.

ADVERTISING ILLUSTRATION class is but one of the art courses taught at PBJC. Others are: Art Appreciation, Art Laboratory, Design, and Interior Design.

PHYSICS CLASS AND LAB is composed largely of male members of the student body.

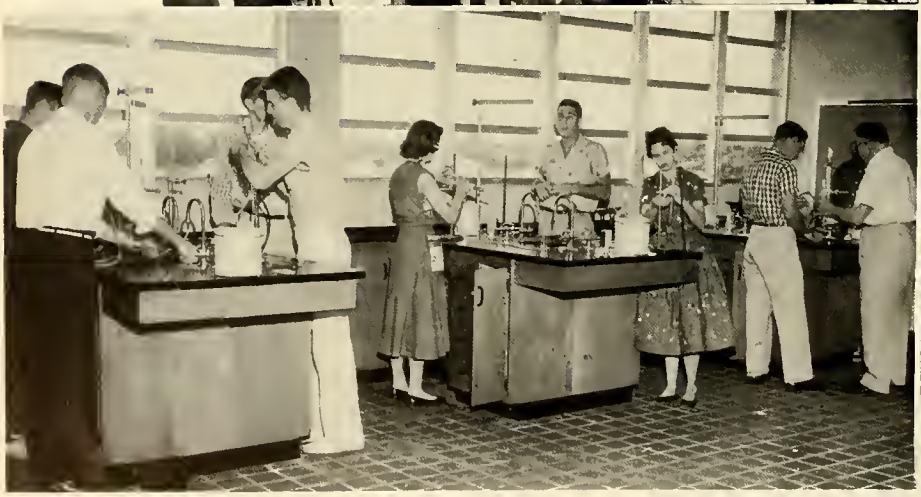

CHEMISTRY LAB finds students eager to work in a new and modern atmosphere.

HOME ECONOMICS includes food and nutrition, clothing and design.

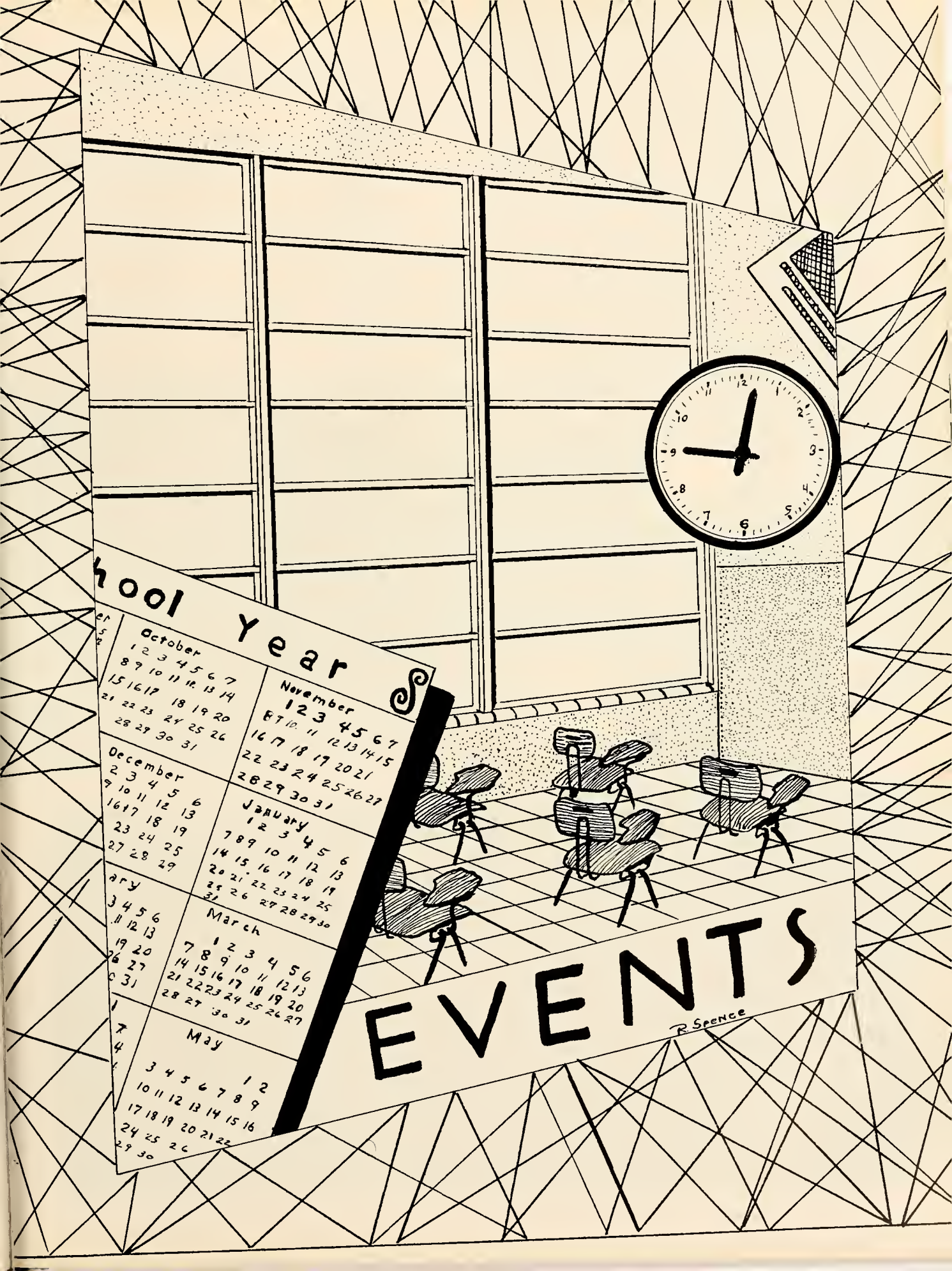
hool Year
October
November
December
January
March
May
EVENTS
R Spence

OCTOBER

Who are you taking to the dance? . . . Hey, pretty good band. . . . Campaign speeches and elections. . . . $2.50 to have my picture taken—absurd! . . . Getting tired of those hot dogs all the time. . . . Sophomores lonely for the old "sub". . . . Sod-Planting-Party — dirt, sweat, and hard work; only one more truck-load to go. . . . Oh, please, doesn't anyone want to work on the GALLEON? . . . My teachers just don't understand me. . . . Have you heard the latest? . . . Next semester I'll have a better schedule. . . . Ha! Next semester I won't even be here. . . . Elvis Presley — who's that??? . . . Parties, parties, parties. . . . Sorry, I can't—have to study tonight. . . . Meet me at The Hut. . . . And school goes on
and on . . .
and on. . . .

"And then she said . . . "

Electing Sophomore and Freshman Class Officers

Students make a dash from the parking lot to the snack bar for some of Mrs. Nowlin's coffee. . . . Almost three-quarters of the JC students drive cars as evidenced by the crowded condition on one of the several available parking lots. . . .

Getting Acquainted

GET-ACQUAINTED DANCE

Fashion Show?????

And a Good Time was Had by All . . .

NOVEMBER

How did quarter exams creep up so soon? . . . Study, study, study. . . . A Sadie Hawkins Dance—now the girls will know how it feels to ask for dates. . . . Miss Crozier! I thought you were Mammy Yokum. . . . Just flunked the biology exam — crip course you know. . . . I thought JC was supposed to be easy. . . . Thanksgiving Vacation — boy was that turkey good. . . . Thi Del Harvest Moon Dance—had a wonderful time. . . . Rush week, nothing. Hectic week. . . . Big sisters and brothers.

Junior College students invade DOGPATCH at Co-Ed's annual

SADIE HAWKINS DANCE

which was held at the college, complete with "Kissin' Rock," "Kickapoo Joy Juice," and Dogpatch's many jovial characters.

Costume Prize Winners . . .

THI DEL'S HARVEST MOON DANCE

THE WINNERS!!
In early November, Co-Ed, the school's all girl club, sponsored an enjoyable get-acquainted party at Phipps Park.

CO-ED'S ANNUAL GET ACQUAINTED PARTY

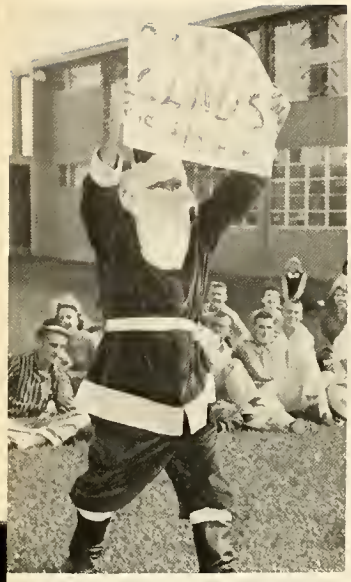

CHRISTMAS AT PALM BEACH JUNIOR COLLEGE

DECEMBER

Getting cool lately; have you noticed? . . . Well, I saw a few girls wearing sweaters. . . . Mad rush for time—first GALLEON deadline. . . . Looking forward to that vacation. . . . Not me—I've got a job. . . . Thi Del Fish-Fry — absolutely delicious. . . . IFC Dance—man, what a ball! . . . All I want for Christmas is a Cadillac convertible, a hi-fi set, and a diamond ring. . . . Temperature in the 90's all the time I worked, but as soon as my job was over it got cold. Didn't want to go to the beach anyhow. . . . Had a grand time at the Student-Alumni Christmas Dance. . . . What time did you get in New Year's Eve? . . . I was on TV coast-to-coast. . . . What! Five in the morning.

PALM BEACH JUNIOR COLLEGE SINGERS hold concert for the student body at the Christmas assembly.

NBC TELEVISION CAMERAS move in for a close-up of the **PALM BEACH JUNIOR COLLEGE SINGERS,** who appeared on a coast-to-coast broadcast of the **Morning Show** starring **DAVE GARROWAY.** The program, under the direction of Miss Letha Madge Royce, originated from the Four Arts building in Palm Beach.

IFC DANCE

"The girls can't help it"

Scenes from BORN YESTERDAY Presented by

Phi Rho Pi's Palm Beach Jr. College Players

JANUARY

CAST
Marilyn Anderson
Stanley Tucker
Morris Connerly
George Totoiu
Edna Ard
Jack Boland
Bobby McBride
Mike Markham
Kenny Wall
Kitty Waddell
Elaine Fitzgerald
Al Palmer

Vacation's over and it's back to school. . . . I'm not really a dumb blond—just in the play. . . . Great cast party. . . . But we don't have thirty-three pages ready to meet the GALLEON deadline. . . . Who will be Miss PBJC? . . . Hope we get some good-looking men second semester (and girls). . . . Well, there went another New Year's resolution. . . . Coronation Ball given by Alpha Fidelphia; lovely dance — lovely queen. . . . But we just had exams and I used all my midnight oil up last time. . . . Dig those crazy swimming pools over in Unit B. . . . Glory Hallelujah—Semester Vacation! . . . Donated a pint of blood for the Thi Del drive but became so weak that they had to give it back to me. . . . Debating Team try-outs. . . . Heated arguments and new-found enemies. . . . And suddenly January is gone.

ALPHA FIDELPHIA presents----------

MISS PALM BEACH JUNIOR COLLEGE

-------JANA VICKERS

.....**At their** *CORONATION BALL*

Attendants: MISS VIRGINIA VOSS & MISS MARY RAMSEY

Activity Day

This is Florida for you! On a bright and sunny day in mid-February, students gathered at the Singer Island Causeway to participate in the Student Government-sponsored Activity Day.

Swimming, boating, water-skiing, volleyball, tug-of-war, and general relaxation was the pattern for the day.

Thi Del sorority sponsored a blood-drive for the Palm Beach County Classroom Teachers' Association. Coffee and doughnuts were served to the donors.

Women's Recreation Association was begun at PBJC this year under the leadership of Mrs. Elizabeth Smith, physical education instructor.

FEBRUARY

Look at all the new students. . . . Some of the old ones are gone too. . . . I vow to study harder next semester — maybe even make Kappa. . . . Well, I made Phi Rho Pi. . . . That's because you talk a lot. . . . That new Student Union Building is really nice. . . . Phi Da Di Sweetheart Dance and their lovely sweetheart. . . . Will you be my valentine? . . . Who put this in the Beachcomber gossip column? . . . Such lovely weather —rain, rain, rain. . . . All Freshmen plan to move to Lake Worth next year. . . . Only three and one-half months until graduation. . . .

PHI DA DI SWEETHEART

Miss Wanda Whitaker

Attendants:

Faith Brown — Rosanne Kalil

as presented by Grand Master, Ronnie Bigbee, at their annual Sweetheart Dance.

"CAINE MUTINY" COURT MARTIAL

presentd by----------

Phi Da Di

Cast

Lt. Steven Maryk . . . . . Henry Allred
Lt. Barney Greenwald . . . . . George Totoiu
Lt. Com. John Challee . . . . . Richard Kidwell
Capt. Blakely . . . . . Stanley Tucker
Lt. Com. Phillip Francis Queeg . . . . . Allan Roberts
Lt. Thomas Keefer . . . . . William Tysen
Signalman 3rd Class Junius Urban . . . . Henry Varnadore
Lt. (Jr. Grade) Willis Seward Keith . . . . . Lowell Morse
Capt. Randolph Southard . . . . . Bob Becker
Dr. Forrest Lundeen . . . . . Bobby McBride
Dr. Bird . . . . . Ken Wall
Stenographer . . . . . Bill Parks
Orderly . . . . . Bill Reed
Six Court Members . . . . . Jim Phleger, Ken Stahl
Richard Lynch, Dick Sineath
Doug Kyer, Ed Lowrey
Other cast members . . . . . Victor Castro, Pete Osborn

"DON JUAN IN HELL"

presented by----------

Phi Rho Pi

Cast

Don Juan . . . . . George Totoiu
Satan . . . . . Paul Steel
Dona Anna . . . . . Kay Partney
Statue . . . . . Watson B. Duncan

Directed by
Watson B. Duncan, III

UNIT "C"—NEW STUDENT UNION BUILDING

MARCH AND APRIL . . . .

I'll give the teacher a whole bushel of apples if she will pass me. . . . Final GALLEON deadline; we ought to celebrate. . . . Phi Rho Pi host to a speech tournament. . . . Veteran's Dance. . . . Phi Da Di play—Caine Mutiny Court Martial. . . . March winds—girls in tight skirts. . . . Debating teams tear at each other's throats. . . . What do you know, I made the Dean's List. . . . I didn't make any list. . . . Can summer be far away. . . . Fancy costumes at the Art Ball. . . . Quarter exams—again! . . . Easter was the shortest vacation yet. . . . April showers bring May flowers. . . . We're off to the Sportsmans for pizza. . . . What a time under the arch at the PHILO DANCE. . . . I should invest in a good raincoat. . . . Where are those May flowers? . . . My teacher caught me day-dreaming again. This just isn't the weather for school. . . .

SOME OF THE SECOND SEMESTER STUDENTS pictured are: first row: Herb Von Bargen, John Talbot, Bob Jordan, Jerry Fork, Dave Powers, Bill Beebee, Bob Ackert, Richard Lichauco. **2nd row:** Sue Murray, Pat Baxter, Nadine Medlin, Helen Volandes, Ellen Lipsitz, Roselynne Glatter. **3rd row:** Fredrick Youse, Dennis McCrary, Bill Strickland, Robert Rein, Jerry Buhrman, Bill Cobb, Harold Walker, James Goldsmith, Chuck Ayers.

MAY

I've gone a million miles and have used a million dollars worth of gas this year. . . . Another wonderful Phi Rho Pi play. . . . Stunt Night really was good. . . . In the spring a young man's fancy turns to—exams. . . . Freshman-Sophomore Banquet. . . . Here they are—the 1957 GALLEONS and the yearbook—signing party. . . . Miss Galleon, Miss Sophomore, and Miss Freshman revealed. . . My picture is in here fifteen times.

JUNE

D-Day, the sixth of June—(Depression Day—Beginning of final exams). . . . What college are you going to attend next year? . . . Might not even get out of this one. . . . Have two years really gone by? . . . Baccalaureate Services. . . . Recognition Night and well-deserved awards. . . . How do I look in my cap and gown? . . . Pomp and Circumstance. . . . Associate of Arts Degree . . . Graduation Dance. . . . a few tears fall as the last strains of the alma mater float softly on the air. . . . "Fond memories of friends still linger on; you'll ever be our inspiration long after we are gone." . . . It has been a wonderful year—The Jubilee Class of '57 leaves a wonderful heritage to the freshman class. . . . Palm Beach Junior College has completed the first year in its permanent home. . . . Indeed, as portrayed by the theme of the 1957 GALLEON, it has been for all A DREAM COME TRUE.

Courtesy of

BENZ CHEVROLET INC.

1515 North Dixie Hwy.

Lake Worth

Phone: JU-2-3311

Congratulations, students

Compliments of

London Shoppe

Exclusive Women's Apparel

We Dress Mother and Miss

From Hosiery to Hats

810 Lake Ave., L.W. Tel. JU 2-3600

BARTON'S

615 Lake Avenue, Lake Worth

FLOWERS FOR ALL OCCASIONS

Free Delivery Phone JU 2-0166

ARTHUR'S

Complete Fountain Service

Try one of our Hamburgers

Phone JU-2-9232 • 15 N. "J" St.

BESAW'S GULF SERVICE

702 North Dixie, Lake Worth

Phone JU 2-9255

BEST WISHES

↓

CITY OF LAKE WORTH

Swim & Have Fun

at

Lido Pools

"BLUE HERON GIFTS"

819 A Lake Avenue
Lake Worth, Fla.

- Greeting Cards
- Costume Jewelry
- Unusual Gifts

BROWNIE'S MEN'S SHOP

7 South Dixie

Lake Worth

LAWRENCE W. MYERS
INSURANCE AGENCY

Leslie Thompson Real Estate
INSURE TODAY — BE SURE TOMORROW

803 Lake Ave. • Phone JU 2-5244
LAKE WORTH, FLORIDA

Compliments of

CARPENTERS HARDWARE

112 No. Dixie
LAKE WORTH

JU. 2-5321

THERE IS A FRIENDLY

Cities Service Station

NEAR YOU

Rex O. Williams, Agent

Bulk Plant — Tel-JU. 2-1735

DRINK

CRYSTAL ROCK WATER

Tel. JU-2-6682

Craft Supplies and Instruction
Shellcraft - Copper Enameling

THE CRAFT CENTER

City Center Bldg.
12 South Dixie
Lake Worth, Fla.

Gift - Souvenirs JU-2-6133

Compliments of

FLORIDA PRINTING CO.

128 South Dixie Hwy.

Lake Worth, Fla.

CONGRATULATIONS STUDENTS

PALM BEACH JUNIOR COLLEGE — THE PLACE TO LEARN

COMMERCE NATIONAL BANK

Insured against fraudulent alteration TODD-R

1200 No. Dixie Highway — Lake Worth

THE PLACE TO EARN

3% ON SAVINGS

Compliments

E. Earl Smith & Son

Funeral Home

Ambulance Service

11th Ave. No. Dixie • Lake Worth, Fla.

P. Kent Smith-Owner • PBJC Class '50

Edward N. King • PBJC Class '49

Jerry H. Lisle • PBJC Class '57

R. E. & R. S. ERSKINE

REAL ESTATE — INSURANCE

"CONSTANT SERVICE SINCE 1922"

TELEPHONE JU 2-5331

907 Lake Ave. Lake Worth, Fla.

Compliments of

LAKE WORTH FEDERAL
SAVINGS & LOAN ASSN.

200 LAKE AVE.

- Acuple Free Parking
- Drive - in Windows
- Accounts Insured to $10,000

Compliments of

FIRST NATIONAL BANK

IN

LAKE WORTH

FALK'S AAA SERVICE

132 North Federal Highway
Lake Worth

U. S. Royal Tires "Distributor"

Delco Batteries "Auto-Marine"

"25 Years continuous service"

You Always Save

at

FOUNTAIN'S

Clothing • Shoes • Sportswear

H. N. Fountain Lake Worth

Compliments of

FRANK H. HESSE
REALTOR

815 LAKE AVENUE
LAKE WORTH, FLORIDA
PHONE JU. 2-3319 - RES. JU. 2-1664

GAY GIFT SHOP

The Walter Sprengers

CARDS • STATIONERY
COSTUME JEWELRY • GIFTS

7 South Dixie Lake Worth

Congratulations

LAKE WORTH GENERAL HOSPITAL

1720 4th Ave. N.
LAKE WORTH

JU-2-1443

BEST WISHES

GREEN'S PHARMACY

801 LAKE AVENUE

JU-2-4725

Air-Conditioned

NAOMI NOXON
ANN OEHLER

House of Beauty

137 North Congress Avenue
Lake Worth
Telephone JU 2-1469

"Complete Beauty Service"

We Specialize in
Individual Attention

JOHNSON'S FLORIST

815 No. Dixie Hwy.
LAKE WORTH
Phone JU-5-2531

"For Weddings, Birthdays, and
Dances Too
We've got the flowers
just for you."

Compliments of

Lake Worth Police Officers'

Benevolent Association

Compliments of

Frank J. Kelly

General Insurance Agency

107 No. Dixie

Lake Worth JU 2-3355

Compliments of

Frank's Standard Station

632 North Dixie

Lake Worth

PHONE TE 2-3277

Compliments

LEWIS DRUG STORE

274 S. County Road Palm Beach, Fla.

Compliments

Lee Miner's Cameras

806 Lucerne Ave.

LAKE WORTH

JU-2-3758

Best Wishes

Lindsley Lumber Co.

of

LAKE WORTH

1110 2nd Ave. South

Compliments of

Leo's Restaurant

332 N. Dixie

Lake Worth Tel. JU 2-5050

With Best Wishes From

TOGGERY SHOP

705 Lake Ave.

"Correct Apparel for Women and Misses"

Congratulations

Gulf Stream Realty Insurance Agency

131 N. Dixie Lake Worth

Compliments of

IDEAL DRUGS

Lake & Dixie

Lake Worth

Best Wishes

McCrae Funeral Home

Ambulance & Oxygen Service

331 South "J" Street

LAKE WORTH

"Ride a Bike for

Health and Fun"

Rayburn's Cycle Shop

1004-1006 Lake Avenue

Lake Worth JU-2-9250

Jansen

SHIRT SHOP

Ivy Stylings

709 LAKE AVE.

LAKE WORTH

"Come As You Are

and be Served in Your Car"

Starlite Drive In

LAKE WORTH

STONE'S

8TH & DIXIE

Hamburger • Chicken

Superior Furniture
& Bedding Company

32 So. Dixie
Lake Worth, Fla.

"Lower Prices — Higher Quality"

Melvin D. McCarty

Reg. Real Estate Broker

1832 N. Dixie Lake Worth

Tel. JU-2-8000

Wonder City Bakery

127 N. Dixie

Phone JU-2-5792

Specializing Fancy
Pastries and Breads

Compliments

Brittain Lumber Co.

Lake Worth, Fla.

201 So. Dixie Phone JU 2-5378

Authorized
Sales & Service

Factory Trained Mechanics
Genuine Ford Parts

Wayne Akers Ford Inc.

The Palm Beaches'
Newest Ford Dealer

Complete Body & Paint Shop
Fully Equipped Service Dept.
All Makes of Cars

JU 2-4446 • LAKE WORTH

Congratulations to

Class of '57

Webb's Amoco Station

Boynton Beach

BEST WISHES

ADAM'S CHEVROLET CO.

DELRAY BEACH

DELRAY BEACH SHOP, INC.

Office Supplies • Fountain Pens
Greeting Cards • Adding Machines
School Supplies • Social Stationery
Latest Fiction

Delray Beach CR 6-4194

Ranch Wear
Luggage
Saddlery
Boots
Zippers

THE LEATHER SHOP
Specialists In All Leather Work

326 N. DIXIE • • JU 2-9247
LAKE WORTH, FLORIDA

J. Arnold
Carter

JEWELER

508 E. ATLANTIC AVE.

DELRAY BEACH, FLA.

EDWARD P. DUFFY

REAL ESTATE

- Acreage
- Water Frontage
- Homes

Delray Beach

Congratulations to

Class of '57

EARL WALLACE FORD INC.

700 No. Federal Hwy.

Delray Beach

REAL ESTATE INSURANCE

HARVEY E. OYER, JR.

Reg. Real Estate Broker

"Good Insurance Doesn't Cost—
It Pays"

531 E. OCEAN AVE. BOYNTON 9305

SINCE 1881

the
Lindsley Lumber Company
at
U. S. Highway No. 1
at N. E. 11th St.
in
Delray Beach, Florida

Dial CRestwood 6-5636

Quality Furniture

- Modern
- Contemporary
- French Provincial
- Rattan
- Early American

PROVINCE'S, INC.

N. Federal Hwy. Delray Bch.

Phone Boynton 9581

Trade Wind Beauty Salon

ON FEDERAL HIGHWAY
OPPOSITE TRADE WIND ESTATES

DELRAY BEACH

Stanley Porter Donald Ward

STANDARD OIL SERVICE STATION

U. S. No. 1 and Ocean Avenue

BOYNTON BEACH, FLORIDA

LUBRICATION - WASHING - POLISHING

ROAD SERVICE PHONE 9111

Tropical Acres

RESTAURANT

Famous for Charcoal Broiled Steaks

South Federal Highway — U.S. 1, Boynton Beach

Open Every Day • Reservations • Phone 9444

Cocktail Lounge • Air Conditioned • Organ Music

In Yonkens, N.Y. • Indiana, Fla Visit · Tropical Acres

Anthony's

THE HOME-OWNED & FAMILY-OPERATED STORE for 61 years

phone TE 3-4861

Compliments of

BADCOCK FURNITURE

512 Clematis St.

"Badcock Will Treat You Right"

Belden's Florist

FLOWERS

for all Occasions

TEmple 2-2871

If No Answer Dial Victor 4-0953

FUNERAL
FLOWERS
HOSPITAL
BOUQUETS
WEDDINGS

City Wide Delivery

Flowers By Wire World Wide

631 S. FLAGLER DR.

For the *quality*-minded

LOOK
for this Name
Before You Buy
...It is Your
Assurance of
Highest Quality

ALFAR
CREAMERY CO.

BELK'S

Clematis at Olive

CATER'S

3 Stores to Serve You

333 Datura, West Palm Beach

815 Lake Ave., Lake Worth

314 Atlantic Ave., Delray Beach

We Want Your Business

Compliments of

BRUBAKER MUSIC CO.

517 Lake Ave.

LAKE WORTH

CONGRATULATIONS

STUDENTS

PALM BEACH JUNIOR COLLEGE

- Roy E. Michael, Jr., County Commissioner
- Ben F. Sundy, County Commissioner
- Lake Lytal, County Commissioner
- Paul Rardin, County Commissioner
- Kenneth P. Foster, County Commissioner
- J. Louie Carter, Clerk, Criminal & County Courts
- Stetson O. Sproul, County Tax Collector
- C. D. Upthegrove, Supervisor of Registration
- C. E. Jones, Official Court Reporter
- Hugh MacMillan, Judge Criminal Court of Record
- Russell O. Morrow, Circuit Judge
- Judge Richard P. Robins
- James M. Owens, Assessor of Taxes
- Judge Edward G. Newell
- Sheriff John F. Kirk
- James R. Knott, Judge Circuit Court
- Judge F. A. Curry

Instant service for the "Pause that Refreshes!" — One of Coca-Cola's mobile serving units available for club outings, picnics, athletic, any other events stopped by Junior College to make our students happy.

Palm Beach Coca-Cola Bottling Company

Congratulations

CY'S MEN'S STORE

309 Clematis

West Palm Beach

Good Luck

Edith The Florist

1106 South Dixie

THE DUKE

Drive In Restaurant

Sea Food
Sandwiches

Curb Service

Start Saving Today for the Money You Need Tomorrow!

CURRENT
3%
RATE

SAVINGS
INSURED
UP TO
$10,000.00

FIRST FEDERAL SAVINGS

AND LOAN ASSOCIATION

215 South Olive at Evernia WEST PALM BEACH, FLORIDA

FITZ'S DRIVE IN

- Southern Fried Chicken
- Steaks
- Chops
- Sea Food

FLORIDA CITIES BUS COMPANY

4200 Georgia Ave.

WEST PALM BEACH, FLORIDA

You don't have to park a BUS

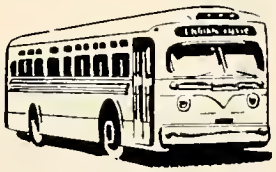

FLORIDA PUBLIC UTILITIES CO.

CITY GAS MAIN SERVICE

FLO-GAS CORP.

TANK GAS METERED SERVICE BOTTLE GAS

338 Datura St.

West Palm Beach, Fla.

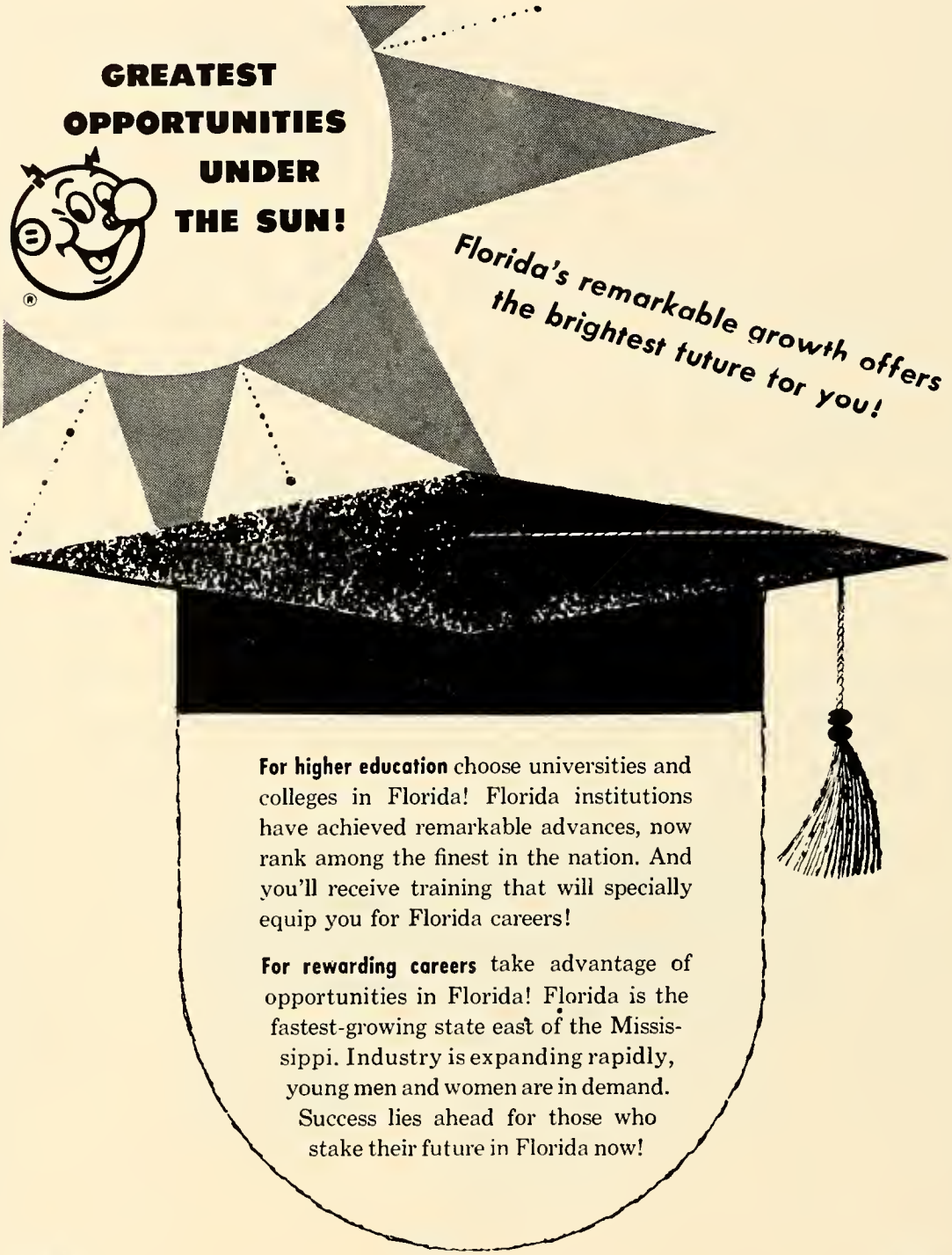

For higher education choose universities and colleges in Florida! Florida institutions have achieved remarkable advances, now rank among the finest in the nation. And you'll receive training that will specially equip you for Florida careers!

For rewarding careers take advantage of opportunities in Florida! Florida is the fastest-growing state east of the Mississippi. Industry is expanding rapidly, young men and women are in demand. Success lies ahead for those who stake their future in Florida now!

HAPPIER FLORIDA LIVING Electrically

FLORIDA POWER & LIGHT COMPANY

HELPING BUILD FLORIDA COMMUNITY SERVICE

Goldsmiths'
THE STORE FOR MEN

West Palm Beach

Compliments
of

SALON OF MUSIC

TE 2-0881 TE 3-8459

Palm Beach — West Palm Beach

Best Wishes

J. I. SMITH & SONS
JEWELERS

337 Datura St. West Palm

Congratulations

REMINGTON RAND

711 Flagler Dr.

West Palm Beach

Palm Beach Mercantile Co.

206 Clematis

West Palm Beach

Compliments
of

PAM'S

111 North Olive West Palm

Compliments of

MYERS LUGGAGE

of

The Palm Beaches

Everybody . . . But
Everybody Reads
the

PALM BEACH
POST AND TIMES

Norman's Salutes P.B.J.C.

Dianne Slater, one of Norman's Saturday Models, is modeling one of their latest fashions. Watching her are Wendy Johnston, Barbara Gurkin, and Jan Tolson. For the very latest in fashions visit Norman's, 306 Clematis St., West Palm Beach.

Pepsi-Cola

Refreshes without filling

Compliments of

PALM BEACH TYPEWRITER CO.

306 So. Olive Avenue

Phone TE 2-5144

and

HALSEY & GRIFFETH

313 Datura St.

Phone TE 2-3883

SAM R. QUINCEY

Photographer for the Galleon '57

Phone TE-2-1695

515 So. Olive West Palm Beach

Compliments of

JACK'S BAIT & TACKLE

Blue Heron Blvd.

Riviera Bch.

Compliments of

SEWELL HARDWARE

528 Clematis St.

West Palm Beach

MEET ME AT THE **HUT**

Congratulations

SOUTHERN DAIRIES
Incorporated

Get the Best . . .
Get Sealtest

For Home
Delivery Dial

TE 2-4188

901 OKEECHOBEERD

Compliments
of

ANSWERFONE
& RADIO PAGING

417 Gardenia St.

West Palm Beach

TE-2-5111

In the Palm Beaches It's

WJNO
RADIO

Voice of the Palm Beaches
Since 1936

1230 KC CBS Radio Network

"It's Habit to Dial WJNO
for the Finest in Radio"

DRESS SUIT RENTING

MODERN STYLES
EXPERT FITTING
FRESHLY CLEANED
CAREFULLY PRESSED
MODEST COST
FORMALS FOR ALL OCCASIONS
ALL ACCESSORIES AVAILABLE

WEST PALM BEACH
FORMAL RENTAL SERVICE
DIAL
TEmple 2-4790
Tails - Full Dress - Cutaways
531 CLEMATIS

Compliments of

CASEY JONES PLUMBING

& HEATING CONTRACTOR

3244 South Dixie

Tel. TEmple 2-3267

for quick and tasty food . . .

THE VAGABOND DRIVE IN

24 & Broadway

West Palm Beach, Fla.

R. & C. STORE

3703-A South Dixie

West Palm Beach

• DELICATESSEN • GROCERIES

Italian & American Cuisine

Steaks and Chops

Beer and Wine

Italian Village Restaurant

DESTROYER SANDWICH - PIZZA PIE

Open Year Round

Tommy & Elsie Christo — Proprietors

Phone VIctor 4-3400 301 E. Blue Heron Blvd.

Riviera Beach, Florida

Compliments of

TISDALE SANITARY SERVICE

4501 GA. AVE.

WEST PALM BEACH

THE WEST PALM BEACH AUTOMOBILE DEALER'S ASS'N.

BENZ CHEVROLET, INC.
BEV SMITH FORD, INC.
BLANK & SMITH, INC.
BRUCE W. STRONG, INC.
COCHRANE BUICK COMPANY
GULF STREAM MOTORS, INC.
HARDIN MOTOR CO., INC.
LINDSEY SOWELL MOTORS
SCHOOLEY CADILLAC, INC.
SHIP & SHORE MOTORS
STEWART PONTIAC COMPANY
AUSTIN YOUNG CHEVROLET, INC.

AFTER
GRADUATION

Your Account
Would Be Greatly
Appreciated At The

FIRST NATIONAL BANK

PALM BEACH

255 South County Road
264 South Ocean Boulevard

andrew geller CAPEZIOS

Kornhauser of
PALM BEACH

245 WORTH AVE. 111 SO. OLIVE W.P.B.

Compliments

LIDO NEWS SHOP

PALM BEACH

LET US DELIVER YOUR NEWSPAPERS
Phone TE 3-9259

Royal Palm News

GREETING CARDS - STATIONERY
MAGAZINES - OUT OF TOWN PAPERS
LENDING LIBRARY - DRY CLEANING
208 ROYAL PALM WAY PALM BEACH, FLA.

PERNA'S ICE CREAM

262 Royal Palm Way

PALM BEACH

Best Wishes
from

Thompson's Hardware

Ph. VI-4-4252

1616 Broadway, Riviera Bch.

Lullabye, Inc.
"Truly a Children's Shop"
224 WORTH AVENUE

The Prep Shop
"For the Discriminating Young Adult"
225 WORTH AVENUE

Myers
PACEMAKERS OF QUALITY
YEARBOOKS
in deeptone

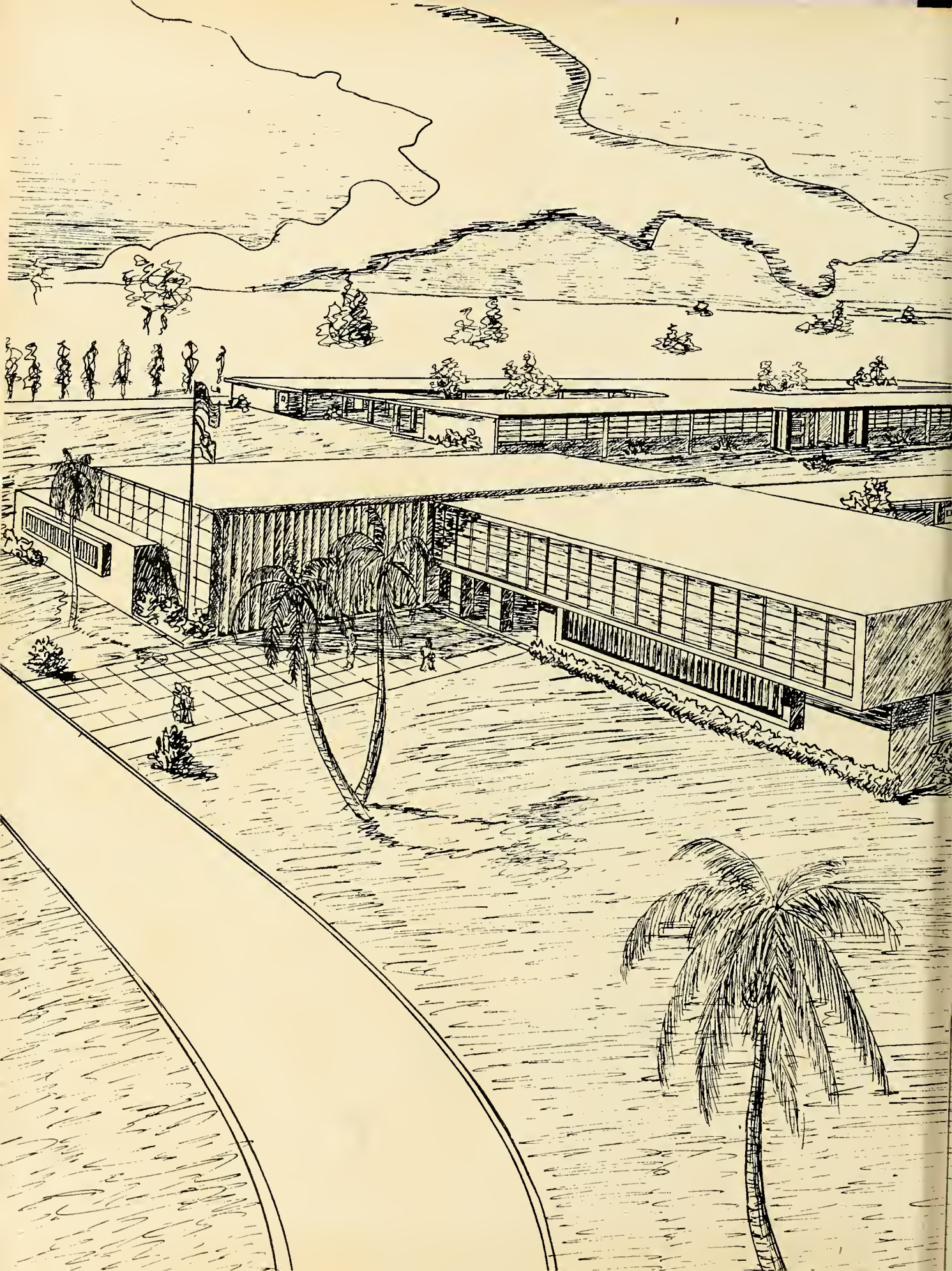

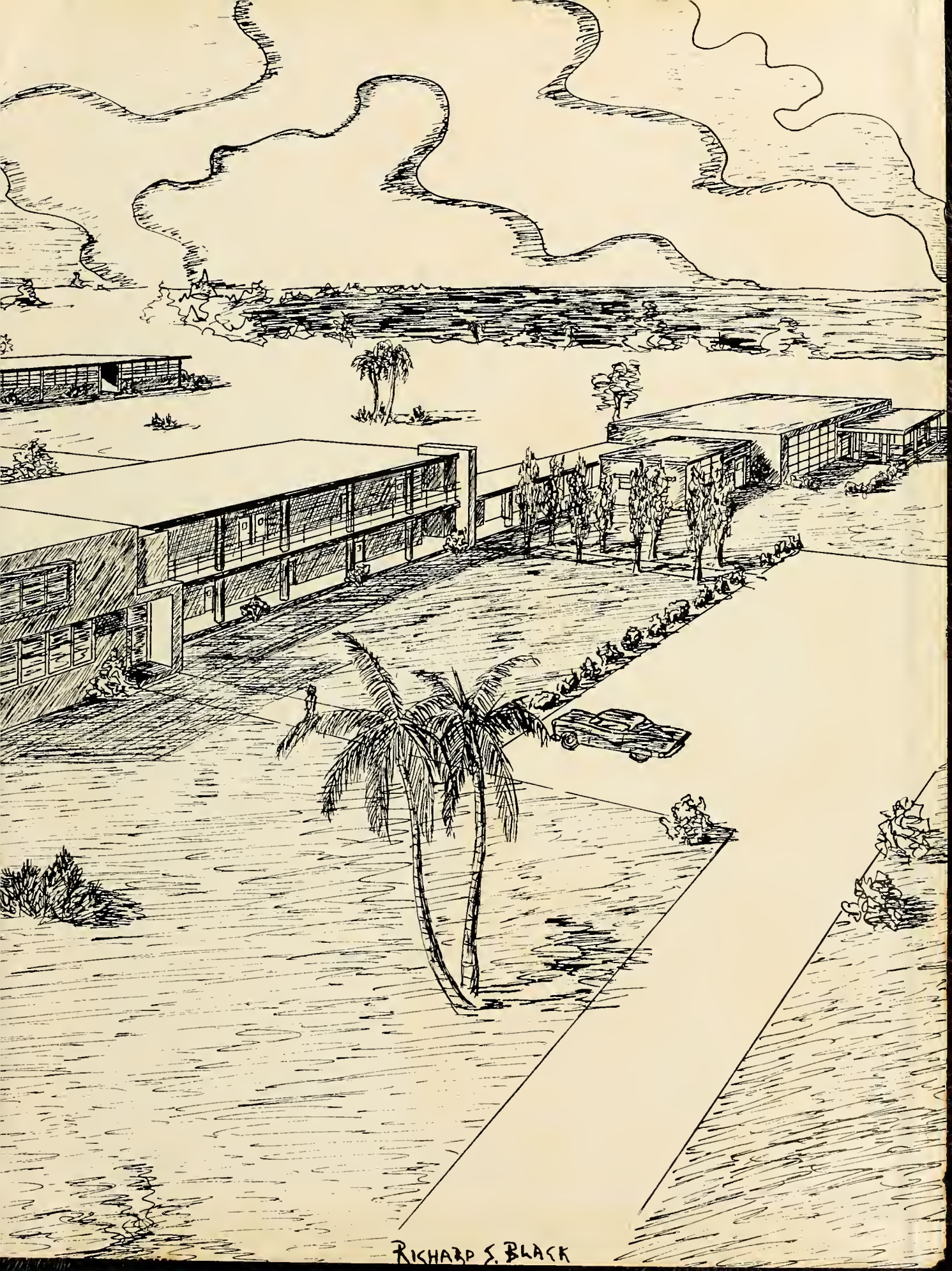
RICHARD S. BLACK